（二）选择对的答案
xuǎn zé duì de dá àn

yāo dài 腰带	qún zǐ 裙子	chèn shān 衬衫	xié zǐ 鞋子	wà zǐ 袜子	kù zǐ 裤子

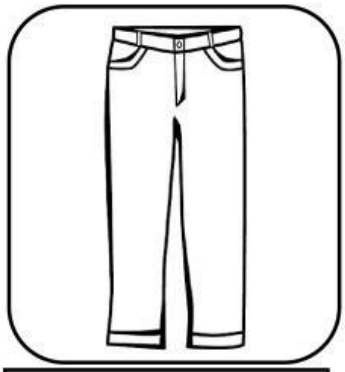

2.1.1
5.3.1

LIVEWORKSHEETS