

UNIT 6: YOU SHOULD TRY IT!

VOCABULARY

A. Look at the pictures. What are the activities? Write the correct letter.

a. cook fresh food
b. get stressed

c. get fresh air
d. eat unhealthy food

e. exercise
f. be inactive

g. relax
h. stay indoors all day



1.



2.



3.



4.



5.

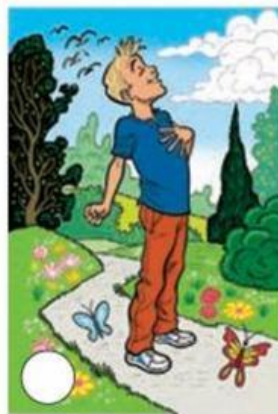

6.



7.



8.

B. Complete the conversation. Then listen and check your answers.

a. good b. cafe c. unhealthy

Kelly Hi, Marco. I'm going to the . Do you want to come?

Marco I'd love to, but I have to study. I have a test tomorrow.

Kelly What kind of test?

Marco It's for my math class.

- Kelly But you're so 2 at math. You don't need to study!
- Marco No, I really can't.
- Kelly Oh, come on. Come out with me!
- Marco I really should read these books...
- Kelly Marco, you shouldn't work so hard. It's 3.
You have to learn how to relax!
- Marco OK.
- Kelly Great!
- Marco But I really shouldn't...

CONVERSATION TIP

REFUSING AN INVITATION

If you refuse an invitation, give a reason.



37

LANGUAGE PRACTICE

<i>Should and have to</i>	Grammar Reference page 130
<p>Suggestion What should I do? You should try yoga. You shouldn't eat so much fast food!</p> <p>Should I drink more water? Yes, you should.</p>	<p>Obligation What do I have to do? You have to read these books. You don't have to do anything!</p> <p>Do I have to pay for the class? No, you don't.</p>

ONLINE PRACTICE

A. Complete the sentences with *should/shouldn't, have/has to, don't/doesn't have to*.

- To be healthy, we should sleep seven or eight hours every night.
- I have a car, so I _____ walk to work. But I still walk for exercise.
- You _____ drink so much soda every day. It's bad for you.
- My sister is really busy. She _____ write ten essays before the semester ends.

B. Match the information to make complete sentences.

- | | |
|--|---|
| 1. We have to pay the fees <u>e</u> | a. before we exercise? |
| 2. Should we warm up ____ | b. to lose weight. |
| 3. You should get some fresh air ____ | c. after a big meal. |
| 4. You shouldn't exercise ____ | d. because you've been indoors all day. |
| 5. You don't have to go on a diet ____ | e. before we take the class. |
| 6. How much do we have to pay ____ | f. to join the gym? |

