Name: _____

Going in Circles

The water cycle is a never-ending process that allows water to be available for all organisms. In this activity, identify the specific process that is indicated by the arrow. Then, briefly describe this process in the space below.

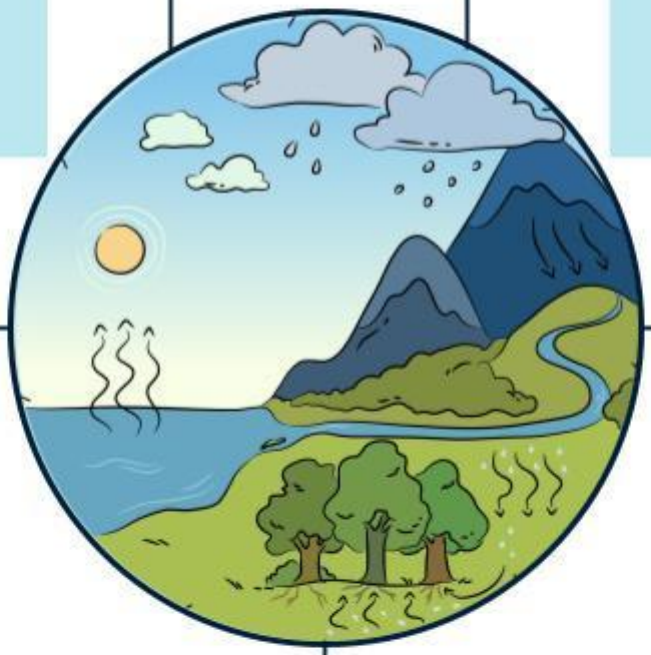

LIVEWORKSHEETS