FLYERS PRACTICE 9

I. Write

LIVEWORKSHEETS

II. Write the time in numbers

a. It's a quarter past eight:_____

b. It's half past one:_____

c. It's ten past two:_____

d. It's nine forty:_____

e. It's six o'clock:_____

f. It's a quarter to six:_____

g. It's half past twelve:_____

h. It's twenty to ten:_____

LIVEWORKSHEETS

i. It's twenty past seven:_____

j. It's a quarter past eleven:_____

k. It's a quarter to five:_____

III. Write the time in words

1. 5:15

=_____

2. 2:20

=_____

3. 7:30

=_____

4. 8:45

=_____

5. 10:10

=_____

6. 8:50

LIVEWORKSHEETS

= _____

7. 3:00
= _____

IV. Write

	What is the scarf made of? → _____
	What is the chair made of? → _____
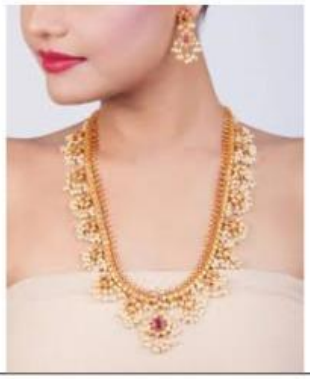	What is the necklace made of? → _____

LIVEWORKSHEETS

	What is the toy duck made of? → _____
	What are the shoes made of? → _____
	What is the sweater made of? → _____
	What is the magazine made of? → _____
	What is the table made of? → _____

LIVEWORKSHEETS

	What is the fork made of? → _____

V. Listen and fill in the blank

Holly: Do you like school, Katy?

Katy: Yes, I do. But it's a long day. And all the teachers think doing homework is so (1)_____. And I don't like that much.

Holly: What time do you get to school, Katy?

Katy: Well, I usually get there at (2)_____to nine.

LIVEWORKSHEETS

Holly: That's quite (3)_____. Harry and I are usually (4)_____for school.

Katy: And does Harry like school?

Holly: Yes, he does. But he had to go and see Mr Pepper, the (5)_____, last week. Hr was a bit (6)_____ about that.

Katy: Oh, why did he have to do that?

Holly: He was (7)_____ in class

Katy: Again?

Holly: Yes

Katy: Does your older brother like school?

Holly: You mean William? Yes, he does. He's very (8)_____

Katy: What's his favorite subject?

Holly: I don't know what's his favorite subject is, actually. William's (9)_____teacher thinks he's an (10)_____ student. And William

LIVEWORKSHEETS

says that maths is very easy. But I hate Maths.

Katy: Well, I'm not good at it, but my maths teacher says I am (11)_____.

Holly: Harry's maths teacher think he's very lazy. I think he is, too, actually.

Katy: What do you like doing after school, Holly?

Holly: Well, last week I started doing the (12)_____. It's great. I'm making a toy for my sister, Emma. It's a (13)_____ toy because she loves butterflies.

Katy: That sounds (14)_____. I think I might (15)_____that club, too.

Holly: Do you like (16)_____, Katy?

Katy: No, I don't. I get bored sometimes. Why? Oh, just because I

LIVEWORKSHEETS

have to (17)_____ all the new words after the teacher. I don't like doing that

Holly: Oh, and I don't like (18)_____. I think it's really (19)_____

Katy: Yes, you're right. But do you know what I like about history lessons? Sometimes the history teacher lets us (20)_____ so we look like people from the past. I think that's really good fun.

Holly: So do you like our school then, Katy?

Katy: Yes, I do. And I am sad that it's our (21)_____ at this school. We've got so many friends here and I really like that.

Holly: Yes, I know what you mean. But I'm quite excited about going to a new school next year.

Katy: Mmmm

LIVEWORKSHEETS

VI. Write

Read the story. Choose a word from the box. Write the correct word next to numbers 1–5. There is one example.

Example				
had	would	learnt	excellent	tell
gave	excited	expensive	told	

Hello, I'm Harry and today it's Thursday. I didn't have a very good morning. At half past ten (which was during my break time) I ___had___ to go and see my geography teacher. He said it was because I was talking in the classroom but actually, it was my friend, David. I didn't (1) _____ the geography teacher that.

This afternoon, in our history lesson we (2) _____ all about castles. It was a very interesting lesson. And after the class, the teacher (3) _____ us a letter for our parents. I read it on my way home. What a big surprise! We're going to go on a school trip to a castle! I gave the letter to Mum and Dad when I got home this evening. My sister, Holly, had the same letter. We were really (4) _____ about it. Dad was a bit unhappy. He said the trip was too (5) _____ ! Then Mum read the letter carefully and she thought it would be good for us to go on a trip with friends. She said 'You can go if you want!' It's eight weeks until we go. I can't wait!

LIVEWORKSHEETS

(6) **Now choose the best name for the story.**
Tick one box.

Harry's good news ☐

Harry's good day ☐

Harry's good friend ☐

VII. Listen

Art Club

	What day?	Wednesday after school
1	Teacher's name:	Mrs _____
2	Where is it?	opposite the school _____
3	Number of students this year:	_____
4	Next week – making:	_____
5	Expensive?	_____ for this year

----------THE END----------

LIVEWORKSHEETS