OFFICIAL WRITING TEST 1
OW1 UNIT 1-3

Time allowed: 30 minutes

NAME: _____

I. Odd one out (Chọn từ khác loại):

1. A. rainbow	B. star	C. cloud	D. bird
2. A. crayons	B. desks	**C.** pencil	D. rulers
3. A. bush	B. flower	C. brother	D. tree
4. A. mountain	B. ocean	C. river	D. lake
5. A. blue	B. young	C. pink	D. indigo

II. Find out the mistake (Tìm lỗi sai):

6. The frog is in the rock
7. Where is the butterfly? It on the rock
8. I have 2 sister and 1 brother
9. How manny frogs are there on the lake?
10. I can see a sun in the sky

III. Choose the correct answer (Chọn đáp án đúng):

11. Have you got a small family or a big family? A. I have a small family B. I have a big family	12. What can you see? A. I can see the moon B. I can see a moon

LIVEWORKSHEETS

13. Is he tall? A. Yes, he is B. No, he isn't	14. What is this? 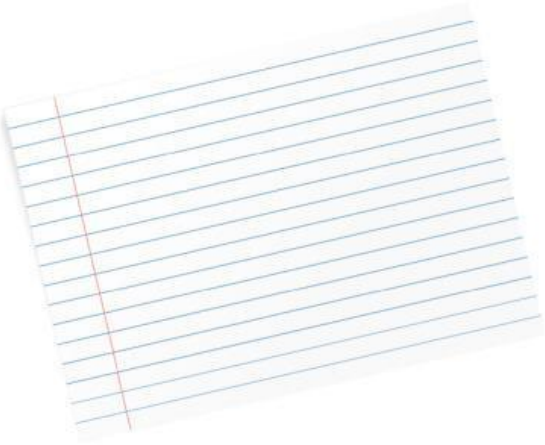 A. It's a paper B. It's paper
15. Where are the birds? 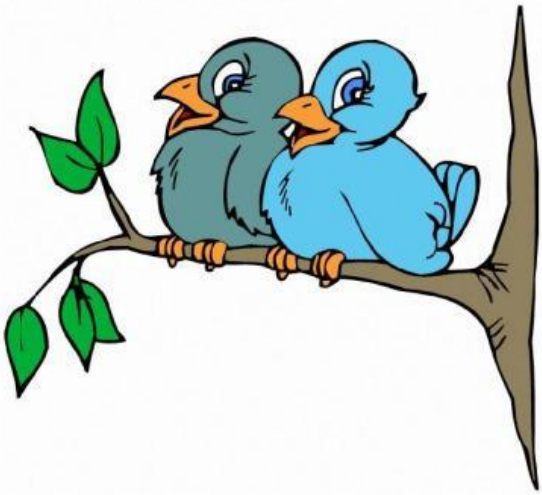 A. They are on the tree B. It's on the tree	16. What is this? A. It's the ocean B. It's a river

IV. Complete the sentence:

17. ____ your mother tall? No, she isn't
18. How many _____ are there? There is 1 book
19. I sit ___ my desk

LIVEWORKSHEETS

20. What can she do?

=> _____

21. Where are the birds?

=> _____

V. Match: (Nối)

22.What can you do in the classroom?	A. Insects live in grass
23. What animals live in grass?	B. No, he isn't
24. Are you hungry?	C. I can listen to my teacher
25. Is your brother tall?	D. No, I am not

VI. Read this passage and circle True or False: (Đọc đoạn văn sau và khoanh vào True hoặc False)

- **True: Nếu thông tin đúng với trong bài đọc**
- **False: Nếu thông tin khác với trong bài đọc**

FAMILIES ARE DIFFERENT!

This family from **Turkey** is small. There are parents and a boy. This family from **Mexico** is big. There is a grandfather, a grandmother, a father and a mother. There are

LIVEWORKSHEETS

many siblings. There are four brothers and there is one sister. They have a dog too- It's name is Boo! In Vietnam my family is different. They are small with 5 members. I see my grandparents in my hometown. They like to walk outside. I love my grandparents.

- passage: đoạn văn

26. There are 3 families in the passage	TRUE / FALSE
27. All the families are the same	TRUE / FALSE
28. There are 4 siblings in the Mexico family	TRUE / FALSE
29. There are 5 people in the Vietnamese family	TRUE / FALSE
30. My grandparents are in the hometown	TRUE / FALSE

VII. Hoàn thành đoạn hội thoại sau:

A: Are you having a good day?

B. Yes, I (31) _____

A. How many (32) _____ are there in your family?

B. There are 4 people in my family

A. Do you have a sister?

B. No, I (33) _____. I have a brother

A. Is your brother tall or (34) _____ ?

B. He is short

A. How old is your brother?

B. He is 4 (35) _____ old

—THE END—

Good luck!

LIVEWORKSHEETS