

INSTRUMEN UJIAN DIAGNOSTIK PEMULIHAN

Nama: _____

Kelas: _____



SOALAN 1

Pilih huruf vokal yang betul.



_pal



_wan

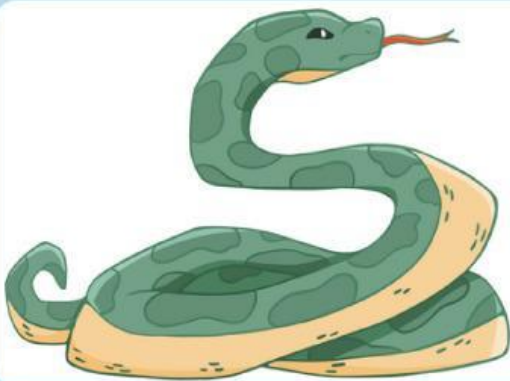

_lar

a

e

u

SOALAN 2

Isi huruf vokal di bawah.

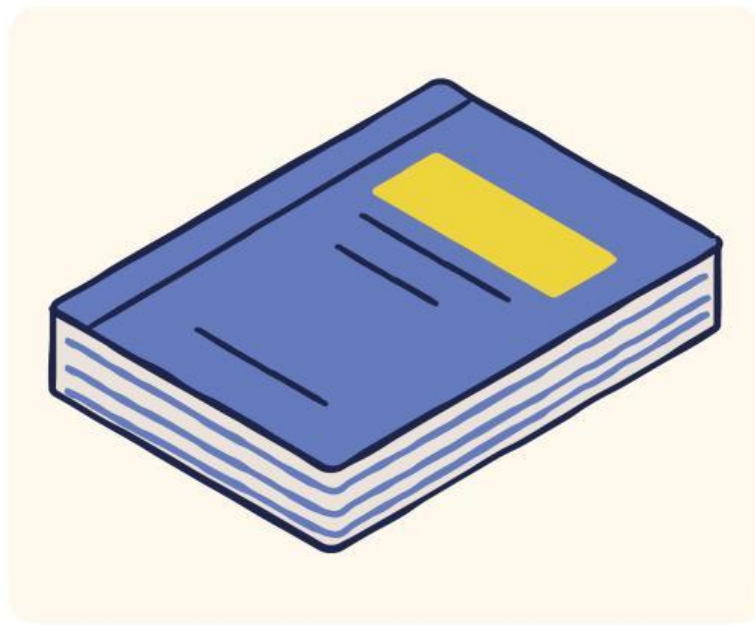

b _ ku

i

o

u

SOALAN 3

Padankan huruf kecil.

H

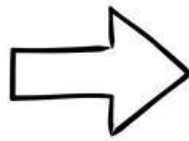

M

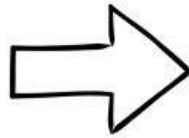

B

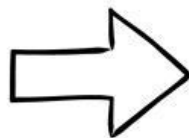

b

h

m

SOALAN 4

Padankan huruf besar.

k

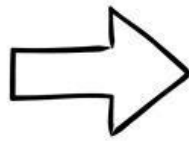

d

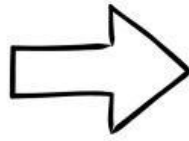

r

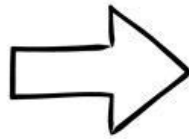

D

R

K

SOALAN 5

Pilih suku kata yang betul selepas mendengar suara.



ca

da

ba

SOALAN 6

Lengkapkan suku kata yang betul.



ba _ _

ja

ju

je

SOALAN 7

Pilih perkataan yang betul.

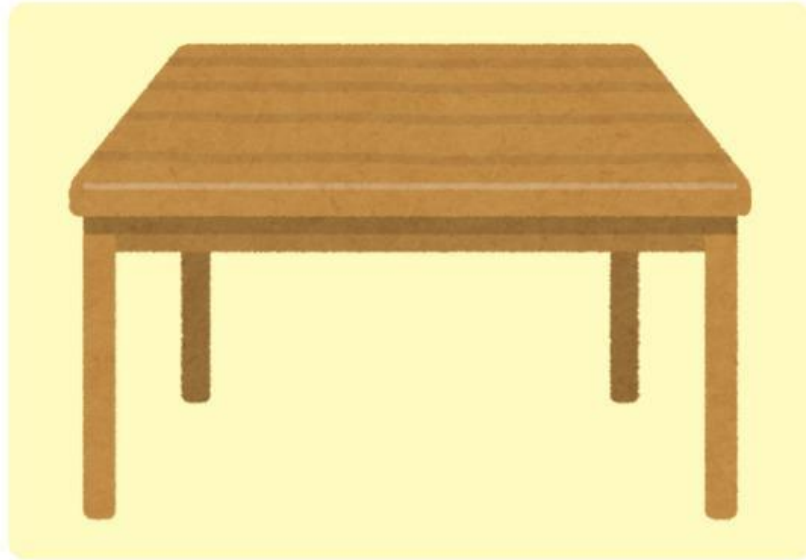

maju

susu

meja

SOALAN 8

Pilih suku kata yang betul.



ka _ _ _

sut sat set

SOALAN 9

Pilih gambar yang betul.

kunci



SOALAN 10

Susun ayat.



main Ali bola.

SOALAN 11

Pilih perkataan yang betul.



Ali makan _ _ _ _ .

nasi sisa nasa

SOALAN 12

Tulis perkataan yang betul berdasarkan gambar.

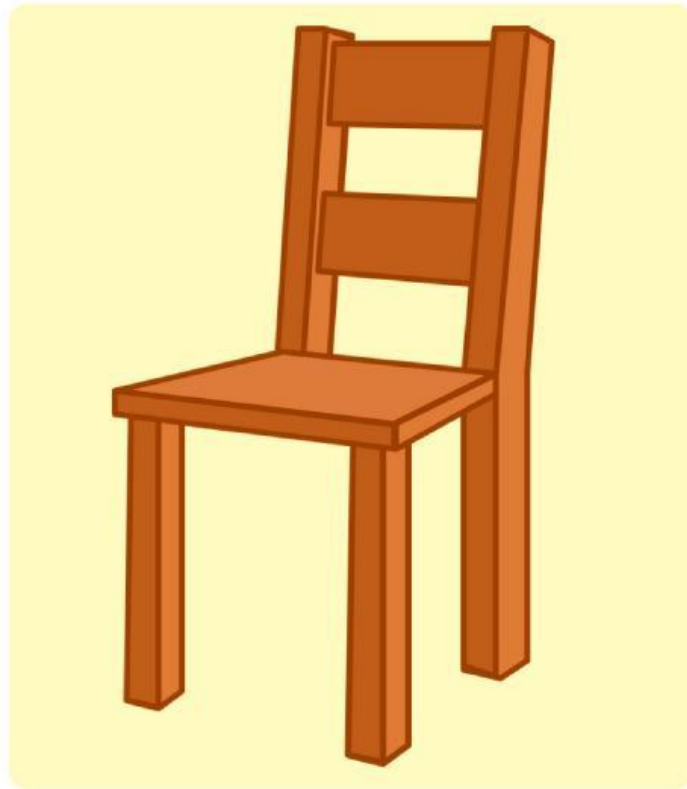

Tulis di bawah.

A large, empty yellow rectangular box intended for the student to write their answer.

SOALAN 13

Tulis ayat yang betul selepas mendengar suara.



Tulis di bawah.

Blank area for writing the answer.

SOALAN 14

Susun ayat.



hitam.

Kasut

adik

warna

SOALAN 15

Tulis ayat berpandukan gambar.

