



SUPERLATIVES !!!

Write:

| | Adjective | Comparative | Superlative |
|----|-------------|-------------|-------------|
| 1 | small | | |
| 2 | tall | | |
| 3 | short | | |
| 4 | fast | | |
| 5 | slow | | |
| 6 | big | | |
| 7 | thin | | |
| 8 | sad | | |
| 9 | fat | | |
| 10 | hot | | |
| 11 | happy | | |
| 12 | hungry | | |
| 13 | thirsty | | |
| 14 | good | | |
| 15 | bad | | |
| 16 | dangerous | | |
| 16 | difficult | | |
| 17 | exciting | | |
| 18 | intelligent | | |

Complete the sentences:



big - small



W

S

1. The whale is _____ than the shark.
2. The shark is _____ than the whale.

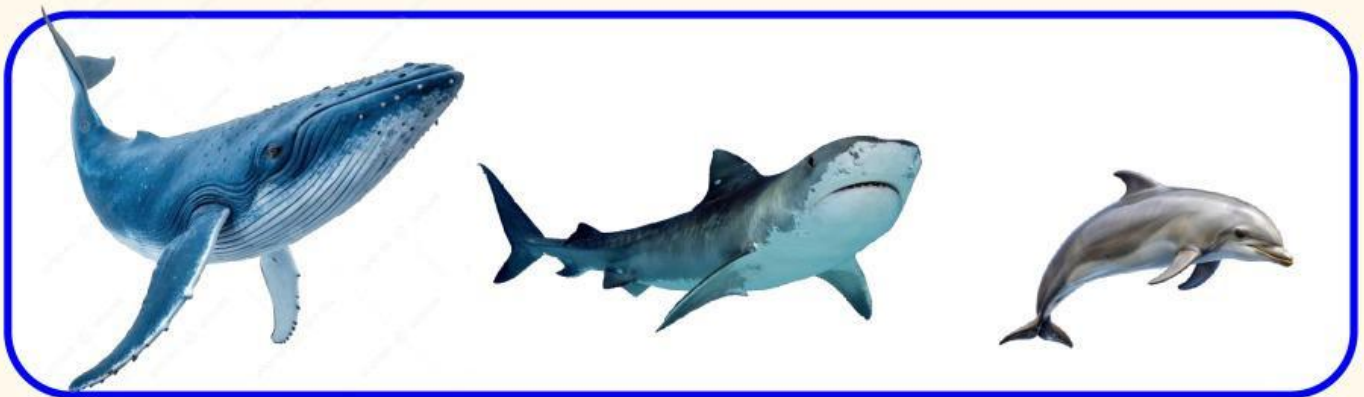

In the group:

big – small - dangerous

3. The whale is _____.
4. The dolphin is _____.
5. The shark is _____.

G



tall - short



P

6. The giraffe is _____ than the penguin.
7. The penguin is _____ than the giraffe.

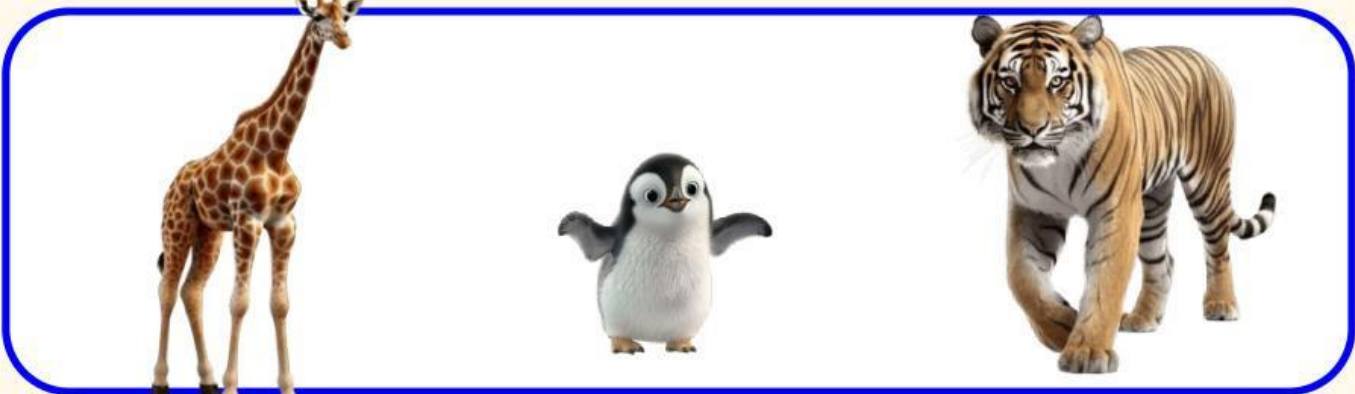

In the group:

tall – short - exciting

8. The penguin is _____.
9. The giraffe is _____.
10. The tiger is _____.

fast - slow

L



P



11. The panda is _____ than the lion.

12. The lion is _____ than the panda.



In the group:

fast - slow - intelligent

13. The panda is _____.

14. The lion is _____.

15. The dolphin is _____.



large

16. The kangaroo is _____
marsupial in the world.



big

17. The blue whale is _____
animal in the world.



fast

18. The cheetah is _____
land animal.



tall

D'JYM

19. The giraffe is _____
animal in the world.



slow

20. The sloth is _____
marsupial in the world.



loud

21. The lion's roar is _____
in the animal kingdom.



colourful

22. The chameleon is _____
reptile.



bad

23. Fish are the animals with _____
memory.

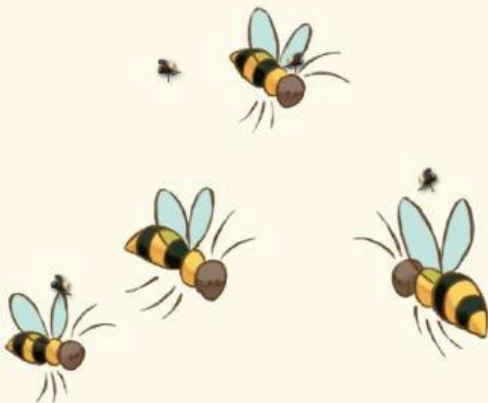

important

24. Bees are _____
insects in the world.



thin

25. The snake is _____
animal in the jungle.



good

26. The eagle has got _____
eyesight.



sleepy

27. The koala is _____
animal.



intelligent

28. The gorilla is one of _____
animals.



fast

29. The Peregrine Falcon is _____
bird.



heavy

30. The whale is _____
animal.