Grammar

Look at the picture and read the questions. Complete the answers with *on* or *next to*.

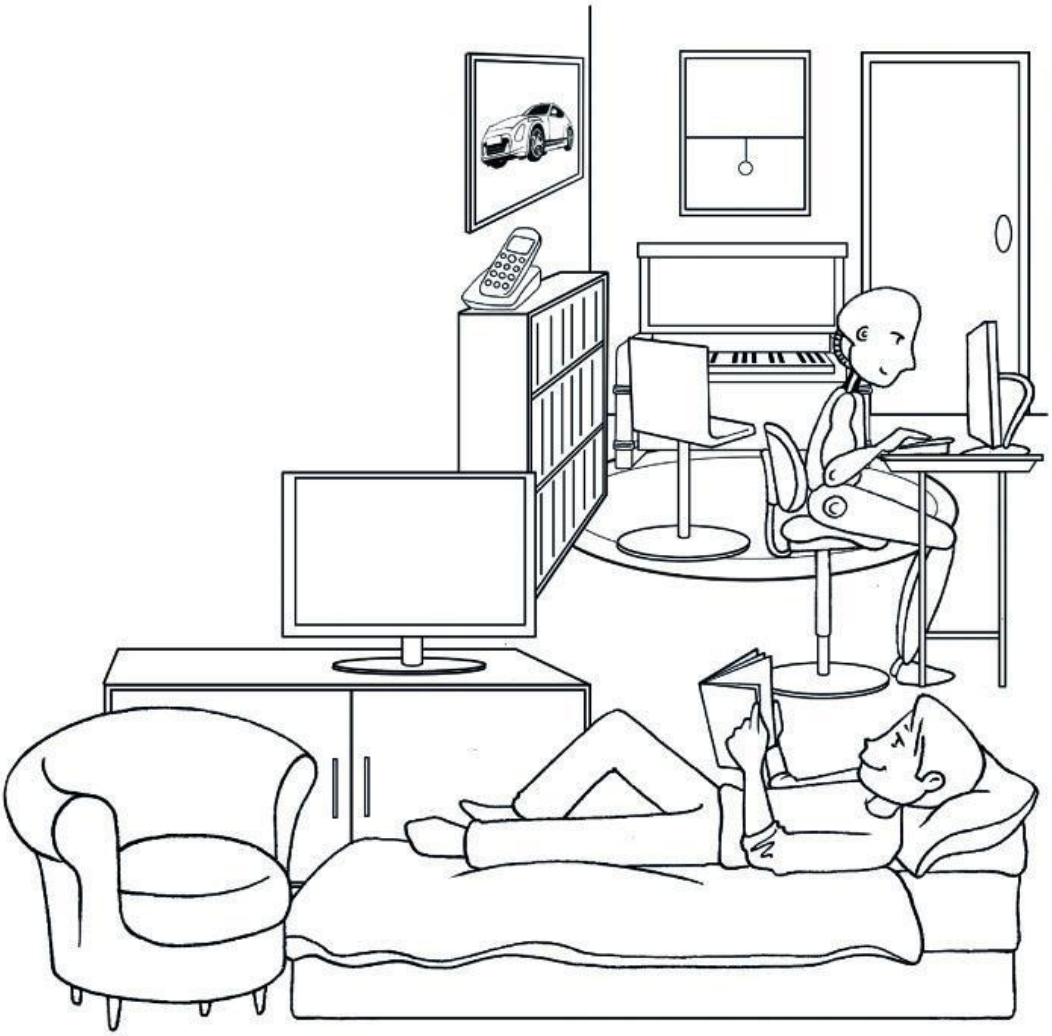

1 Where's the TV? It's ....on.... the cupboard.
2 Where's the piano? It's ..... the door.
3 Where is the phone? It's ..... the bookcase.
4 Where's the robot? It's sitting ..... the computer.
5 Where is the boy? He's reading ..... his bed.
6 Where is the armchair? It's ..... the cupboard.
7 Where's the rug? It's ..... the chair.

LIVEWORKSHEETS

29 We're in the toy shop today

Vocabulary

Look and read. Put a tick (✔) or a cross (✘) in the box.

1 This is a teddy. ☑

2 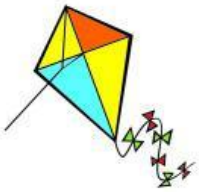 This is a robot. ☐

3 This is a boat. ☐

4 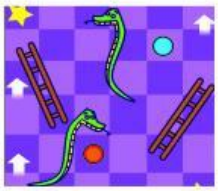 This is a game. ☐

5 This is a plane. ☐

6 These are toys. ☐

Grammar

Look at the picture. Choose the correct word.

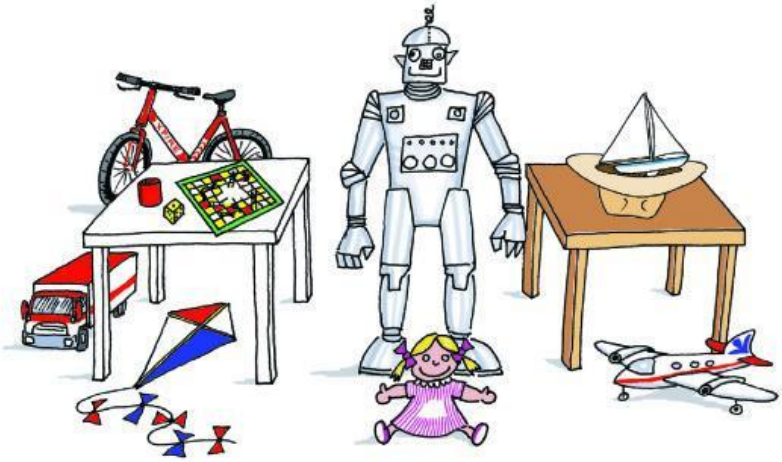

1 The boat is **in/between** the hat.
2 The kite is **behind/under** the table.
3 The doll is **in/between** the plane and the kite.
4 The bike is **in front of/next to** the table.
5 The robot is **behind/under** the doll.
6 The plane is **on/in** the floor.

LIVEWORKSHEETS