DESERTIFICATION

The _____ it's the slow _____

of a fertile _____ into a _____ .

It usually happens as a consequence of _____

because of wind and water _____.

Match (with lines) the pictures with the descriptions.

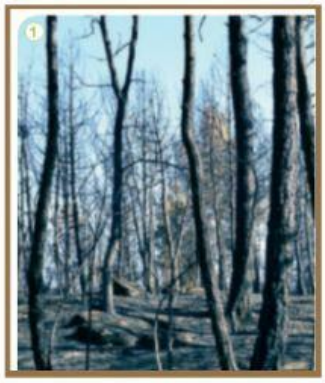

The soil is not fertile anymore. Now it's a desert.

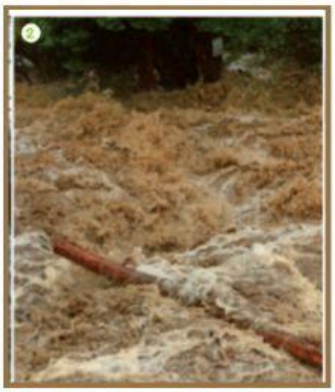

Plants and trees disappear because of a fire, farming or cutting down trees.

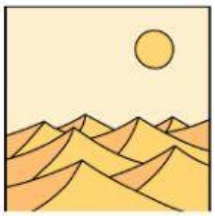

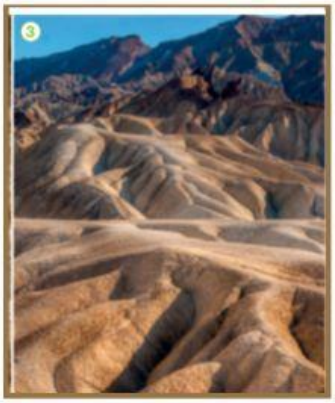

The soil is unprotected. Water and wind erode the land.

LIVEWORKSHEETS

Watch the video about desertification.
Then, number the sentences in the correct order.

____ The area is now a desert.

____ A fertile rainforest.

____ The soil is unprotected and the wind erodes the land.

____ A fire starts and destroys the plants and trees.

____ The soil is not fertile anymore.

____ The rain extinguishes the fire, but erodes the land.

Types of desertification. Choose the correct option for each picture.

LIVEWORKSHEETS