

Write sentences.

1 Bob / young / Ann

Bob is younger than Ann.

2 Ann / short / Lily

3 Bob / small / Lily

4 Lily / tall / Bob

5 Lily / old / Ann

6 Lily / big / Ann

Choose a or b.

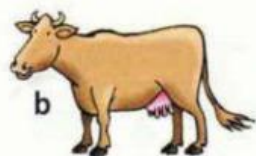

1 This cow is bigger.

a



2 This animal is smaller.

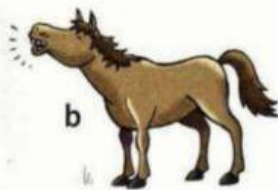

3 This horse is louder.



4 This goose is quieter.



5 This animal is faster.

Tick (✓) the correct one.

- 1 Ann is older than Lily. ☐
Ann is younger than Lily. ☒
- 2 Lily is older than Bob. ☐
Bob is older than Lily. ☐
- 3 Lily is shorter than Ann. ☐
Lily is taller than Ann. ☐
- 4 Bob is shorter than Lily. ☐
Bob is taller than Lily. ☐

