Sessions Full Markets Indicator for TradingView – Free

The **Sessions Full Markets Indicator** is a specialized and practical tool for traders focusing on **Forex** and **stock market sessions**. By accurately displaying session boxes on the chart, this **TradingView indicator** helps traders easily identify various markets' **opening** and **closing times**.

This feature is especially critical for traders active during different market sessions, as precise timing plays a crucial role in successful trading strategies. In addition to session boxes, the indicator features a time panel designed explicitly for the **TradingView** platform, showcasing the market status.

Customization options based on **UTC**, local time, and other specific settings allow traders to adjust their time preferences and more accurately observe the market opening and closing times.

This indicator assists traders in identifying time ranges and adjusting their trades based on market opening and closing times.

LIVEWORKSHEETS

Indicator Table

Category	ICT - Sessions and Kill Zones - Trading Tool
Platform	TradingView
Skill Level	Intermediate
Indicator Type	Range - Lagging - Non-Repainting
Time Frame	1-Minute - 5-Minute - 15-Minute
Trading Style	Scalping - Day Trading - Intraday Trading
Markets	Forex - Stocks - Indices

Forex Sessions

Gold 1-Minute Chart

The **Sessions Full Markets Indicator** allows traders to adjust trading session hours according to their **time zone** preferences. This tool is precious for traders seeking precise information about **Forex market** opening and closing times.

Additionally, it offers a panel that includes detailed timing information for each market, including open and close hours.

LIVEWORKSHEETS

Stock Sessions

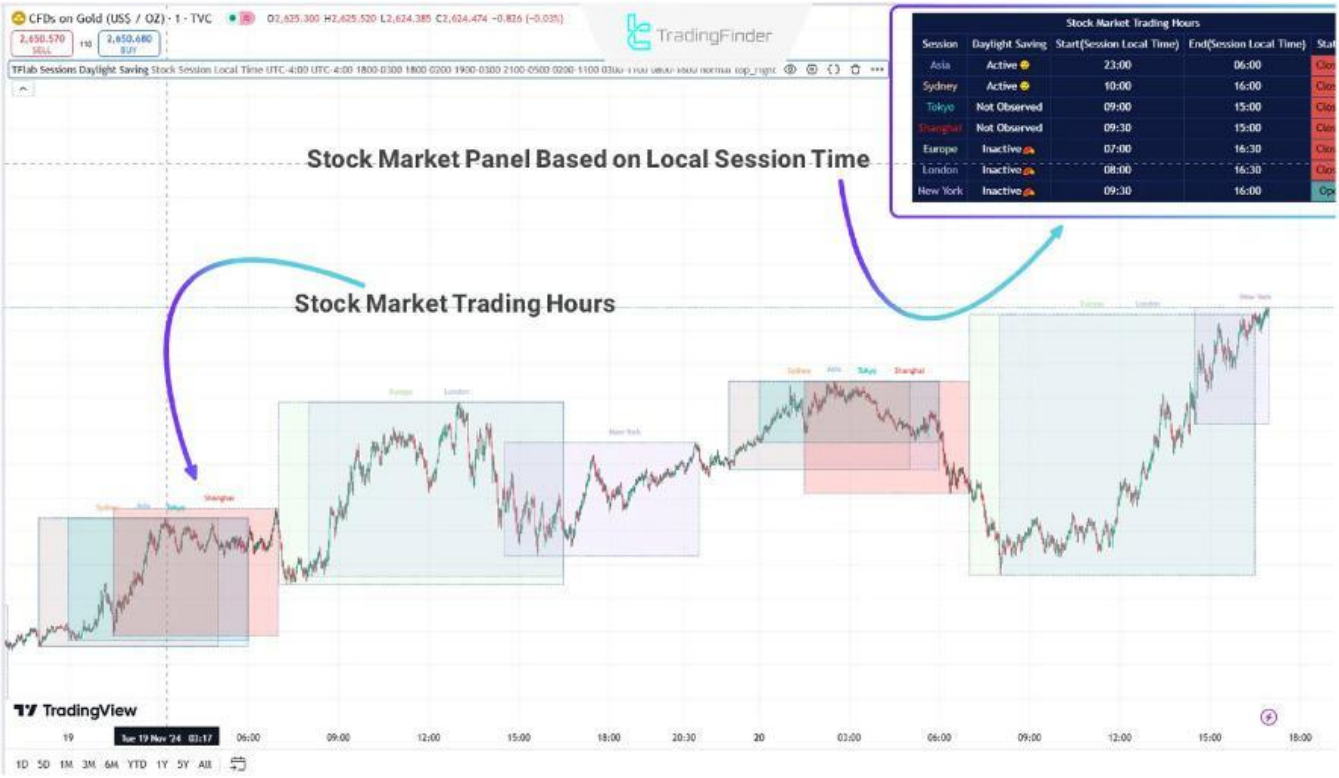

Gold 1-Minute Chart in Stock Session

The **Sessions Full Markets** Indicator allows traders to customize their trading hours based on personal strategies and needs. This feature effectively optimizes trading schedules, particularly for stock market sessions. The indicator provides vital tools such as:

- **Custom Trading Hours**: Adjust session times according to personal strategies and market preferences.
- **Session Information Table**: Displays a detailed table with start and end times for each session, along with their current status.

LIVEWORKSHEETS

Indicator Settings

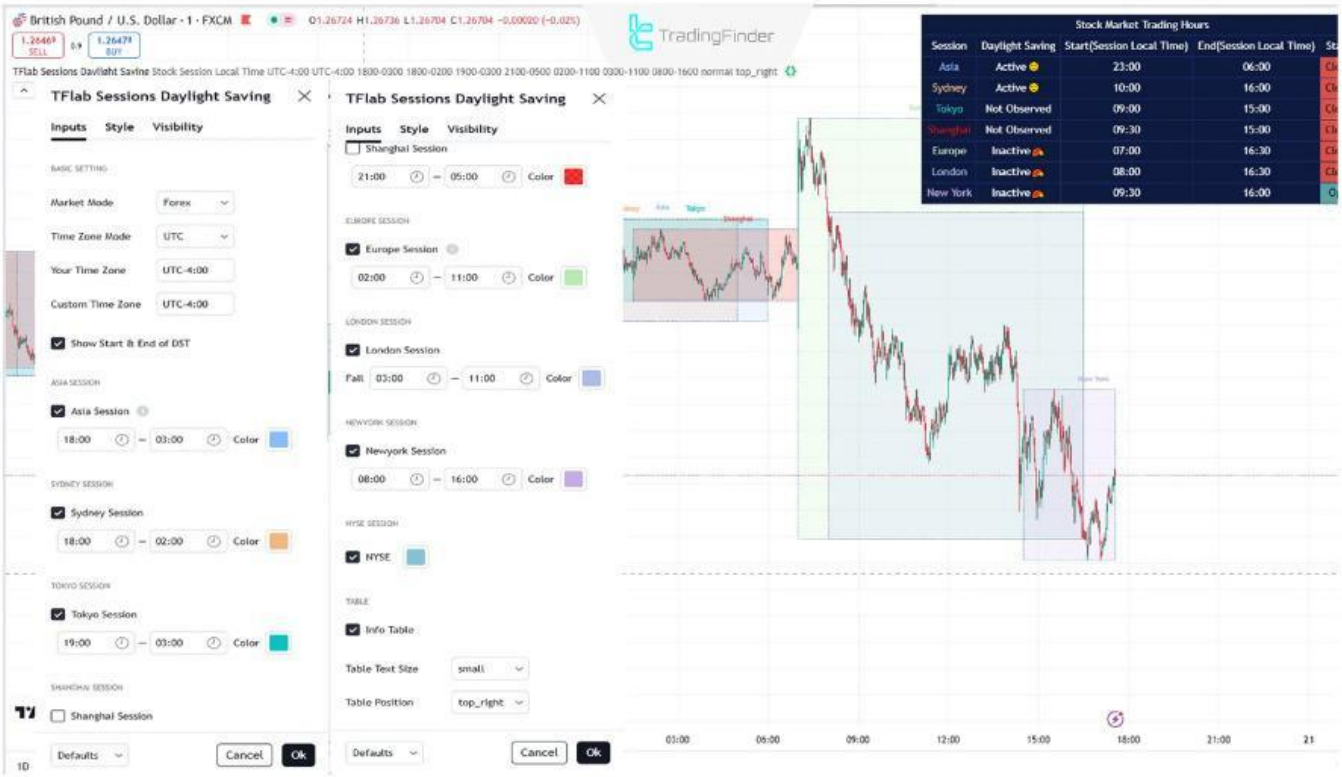

GBP/USD 1-Minute Chart

Basic Settings:

- **Market Mode**: Select the market type (default: Forex);
- **Time Zone Mode**: Set the time zone (default: UTC);
- **Your Time Zone**: Adjust your personal time zone (e.g., UTC+4:00);
- **Custom Time Zone**: Define custom time zones;
- **Show Start & End of DST**: Display daylight saving time changes.

Session Settings:

- **Asia Session**: Activate/Deactivate the Asian session (18:00 - 03:00);
- **Sydney Session**: Activate/Deactivate the Sydney session (18:00 - 02:00);
- **Tokyo Session**: Activate/Deactivate the Tokyo session (19:00 - 03:00);
- **Shanghai Session**: Activate/Deactivate the Shanghai session;
- **Europe Session**: Activate/Deactivate the European session (02:00 - 11:00);
- **London Session**: Activate/Deactivate the London session (03:00 - 11:00);
- **New York Session**: Activate/Deactivate the New York session (08:00 - 16:00);
- **NYSE Session**: Activate/Deactivate the New York Stock Exchange session.

LIVEWORKSHEETS

Information Table:

- **Activate/Deactivate Info Table**: Display session status information;
- **Table Text Size**: Adjust table text size (small, medium, large);
- **Table Position**: Set table position on the chart (default: top_right).

Conclusion

The **Sessions Full Markets** Indicator is a comprehensive and practical tool for active traders during various **market sessions**. Its emphasis on precise timing and flexibility in time adjustments makes it highly valuable for traders in **Forex**, **stock markets**, and other financial instruments.

With this **ICT indicator**, traders can observe exact session hours and optimize their strategies accordingly. It helps traders monitor markets effectively and align their trading strategies with precise session timings.

Sources:

1- More Information about Sessions Full Markets Indicator:

https://tradingfinder.com/products/indicators/tradingview/sessions-full-markets/

2- Sessions Full Markets Indicator in TradingView:

https://www.tradingview.com/script/ICaWNJop-Sessions-Full-Markets-TradingFinder-Forex-Stocks-Index-7-Time/

3- Watch it on YouTube:

https://youtu.be/4iXzZ_IQ3yY

4- All TradingView Indicators:

https://tradingfinder.com/products/indicators/tradingview/

Website
Indictor link
Trading Finder
Youtube Channel
Instagram

LIVEWORKSHEETS