Unit 4. Traffic

Complete the crossword puzzle below

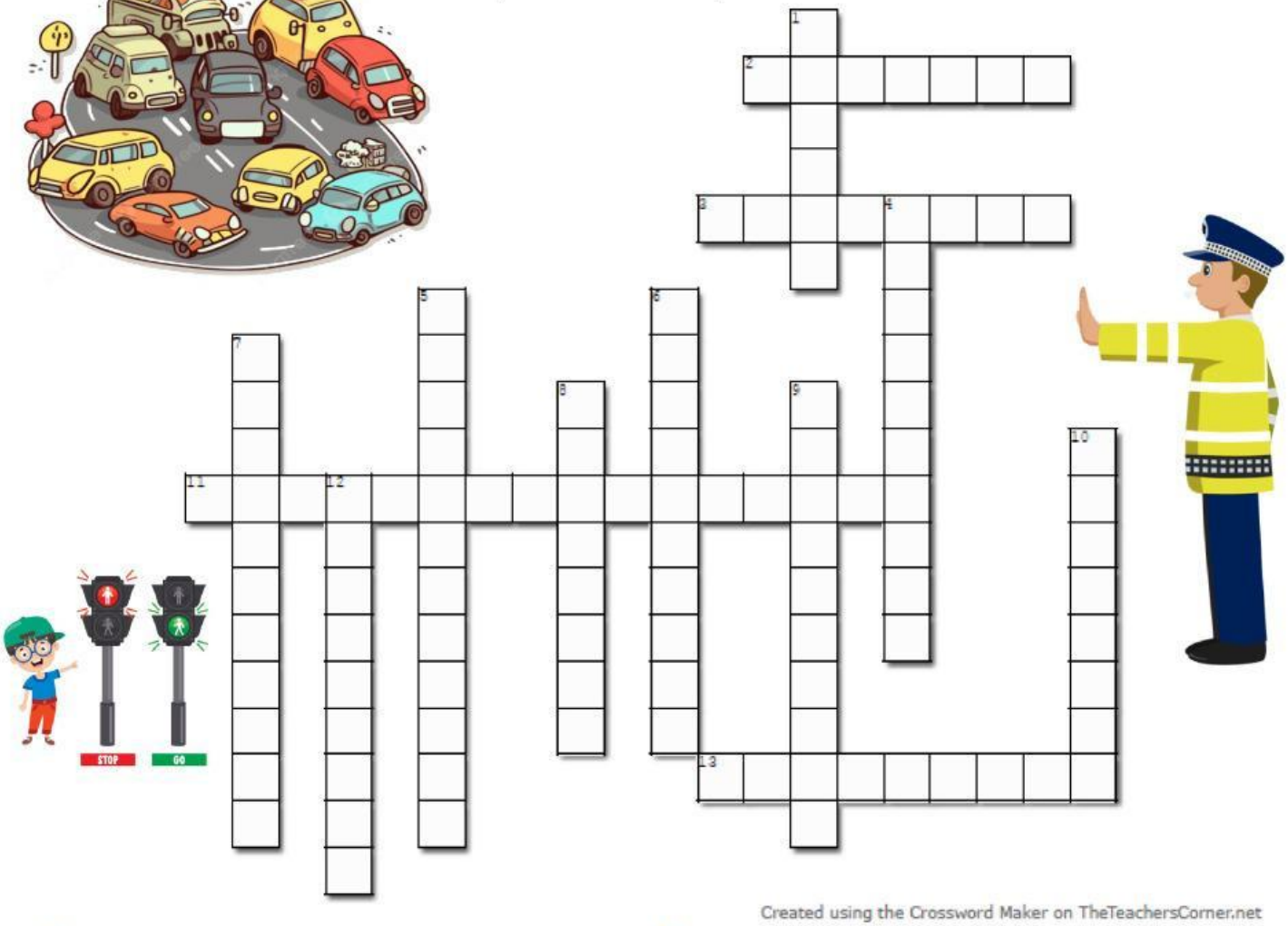

Created using the Crossword Maker on TheTeachersCorner.net

Across

2. an arrangement to share private transportation
3. bridge over a road; flyover
11. cars travelling close together and almost touching
13. the beams on the front of cars

Down

1. not allowed; forbidden
4. a person who walks across the street on foot
5. the point at which two lines or roads meet and cut across each other
6. a bridge designed to be used by pedestrian
7. fine products with a high price
8. a place or structure where pedestrians or vehicles cross
9. a major highway on which cars travel at high speeds
10. a path by the side of a road that people walk on
12. a licensed health care specialist who provides emergency medical care for critically ill or injured patients

Paramedic
Headlight
Luxury item
Banned
Pavement
Pedestrian
Crossing
Footbridge
Carpool
Intersection
Overpass
Expressway
Bumper to bumper

LIVEWORKSHEETS

Capitalization and Punctuation

Instructions:

Rewrite the paragraph with the correct capitalization and punctuation.

Seoul is the capital city of south korea. it is a vibrant place where modern skyscrapers stand next to ancient palaces. one of the most famous landmarks is gyeongbokgung palace, which was built in 1395. visitors can also explore namdaemun market, a busy shopping area with street food and souvenirs. at night, the han river lights up with colorful bridges and boat cruises. every year, tourists from countries like japan china and the united states visit seoul to experience its culture and history.

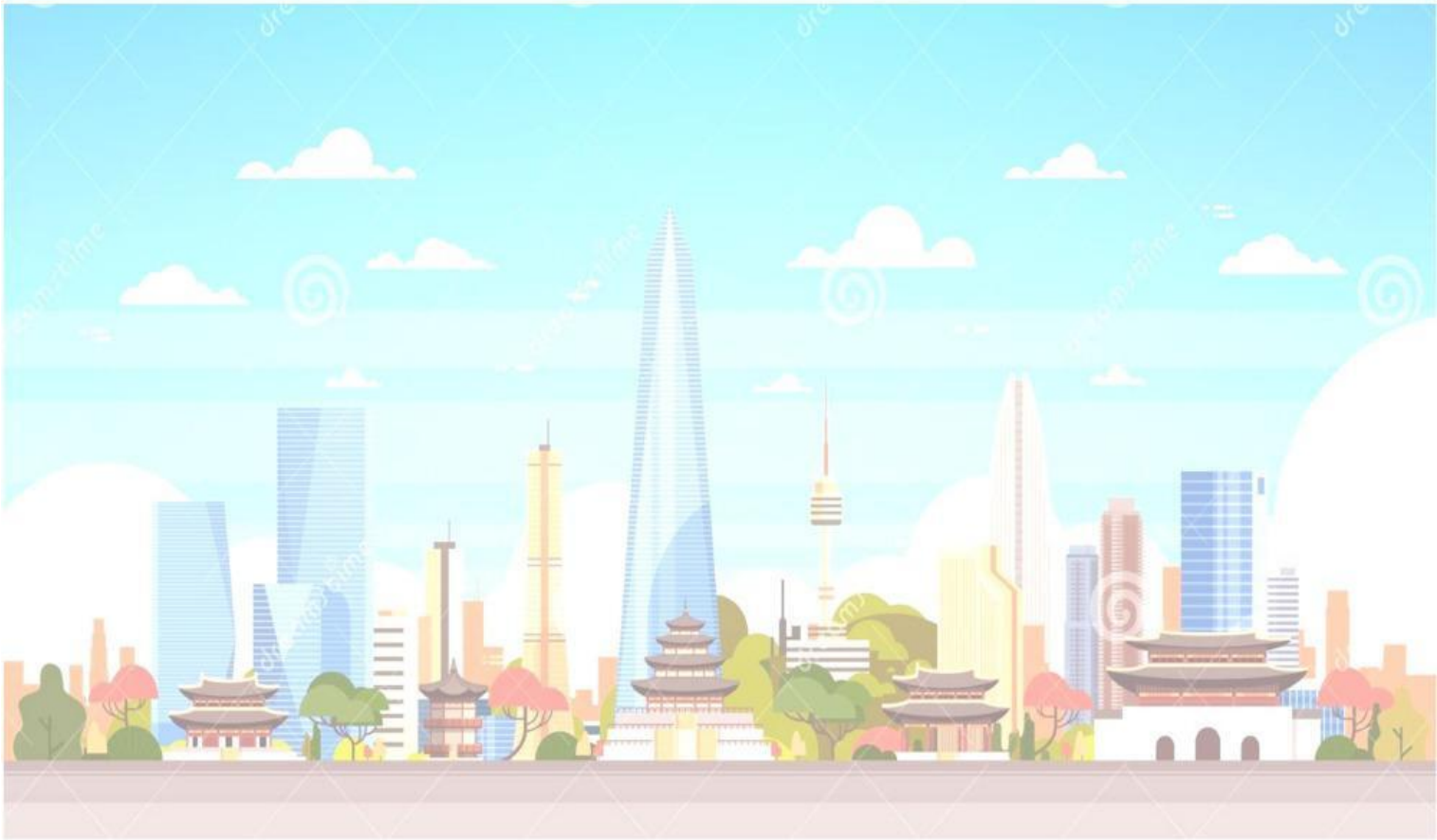

LIVEWORKSHEETS