Eggy - Accidentals

Instructions: Connect each note with the correct egg.

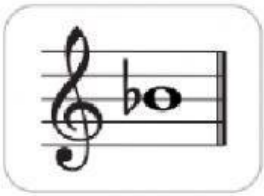

C#

Bb

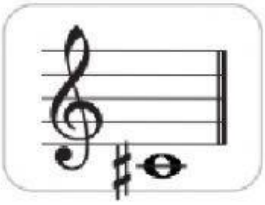

A#

Db

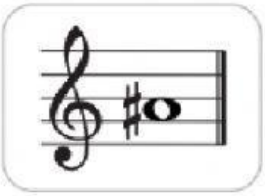

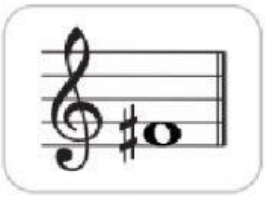

Eb

G#

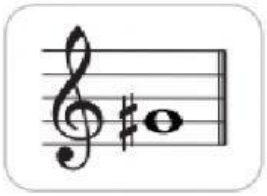

F#

D#

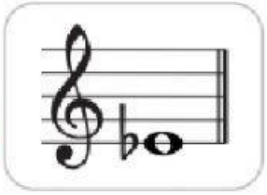

LIVEWORKSHEETS