ENGLISH IN ACTION III

UNIT 4

TRABAJO AUTÓNOMO

1.- Complete the questions and short answers.

1. **A:** Do you play (play) a musical instrument?
   B: Yes, I do. I play the guitar.
2. **A:** _____ (like) Carrie Underwood?
   B: No, _____. John doesn't like country music.
3. **A:** _____ (like) talk shows?
   B: Yes, _____. Lisa is a big fan of them.
4. **A:** _____ (watch) the news on TV?
   B: Yes, _____. Kevin and I watch the news every night.
5. **A:** _____ (like) hip-hop?
   B: No, _____. But I love R&B.
6. **A:** _____ (listen to) jazz?
   B: No, _____. But my parents listen to a lot of classical music.

2.- Complete the sentences with the object pronoun.

1. We don't listen to hip-hop because we really don't like it.
2. We love your voice. Please sing for _____.
3. These sunglasses are great. Do you like _____?
4. Who is that man? Do you know _____?
5. Beth looks great in green. It's a really good color for _____.

3.- Choose the correct job for each picture.

LIVEWORKSHEETS

☐ an actor ☐ an athlete ☐ a pop group ☐ a singer

1. Hope Solo is _____

2. Fall Out Boy are _____

3. Chris Hemsworth is

_____

_____

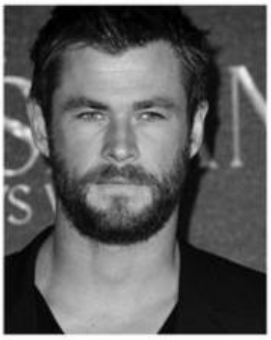

4. Luke Bryan is

_____

_____

4.- Which nouns usually go with these verbs?. Complete the chart.

listen to	play	watch
music		

☐ a basketball game
☐ the piano
☐ the guitar
☐ videos
☐ the radio
☐ R&B
☐ the drums
☑ music
☐ a movie

5.- Read the movies review. Write each type of movie of each review.

LIVEWORKSHEETS

Movie Reviews

Search

Home | News | Reviews | Listings | Box Office | Sign in | Register

1 Ahead of Time

What are high school kids like in the future? This movie gives an answer. It's about a group of school kids in the year 2017. After class one day, they find a time machine behind the school. One of the teens sees a button marked "Year 2500" and presses it. They suddenly travel to the twenty-sixth century! They have many exciting adventures. But do they get back in time for school the next day? Watch and find out.

SCORE ★★★★☆

2 House of Laughs

This movie is about a group of six young people in London. They live in the same house in a suburb far from the city center. All of them come from different countries. They speak different languages and have different customs. What happens when they're all under one roof? Watch and laugh! The story is very funny, and the acting is very good. This movie is like a really good TV soap opera, but funnier.

SCORE ★★★★★

3 Coming Up for Air

The action never stops in this movie. Police officer Karen Montana wants to catch Mr. X, a notorious gold thief. Mr. X is stealing gold from an old shipwreck at the bottom of the ocean. The only way to catch him is under the water. But Montana's one weakness is that she can't swim and hates the water. Will she catch him? The plot isn't very good, but the surprise ending is worth waiting for. Watch for yourself.

SCORE ★★☆☆☆

6.- Choose the correct responses.

1. **A:** What do you think of "The Voice"?
   B: I'm not a real fan of the show.
   - How about you?
   - I'm not a real fan of the show.
2. **A:** Do you like jazz music?
   B: _____
   - I can't stand it.
   - I can't stand them.
3. **A:** There's a soccer game tonight.
   B: _____
   - Thanks. I'd love to.
   - Great. Let's go.
4. **A:** Would you like to see a movie this weekend?
   B: _____
   - That sounds great!
   - I don't agree.

LIVEWORKSHEETS

7.- Choose the correct phrase to complete the conversation.

1. Eva: Do you like _____ pop music, Anita?
(Do you like / Would you like)

Anita: Yes, I do. _____ it a lot.
(I like / I'd like)

Eva: There's an Ariana Grande concert on Friday.
_____ to go with me?
(Do you like / Would you like)

Anita: Yes, _____! Thanks.
(I love to / I'd love to)

LIVEWORKSHEETS