3.6 Tick ☑ **one** box to show the correct scale of E♭ major, descending. (1)

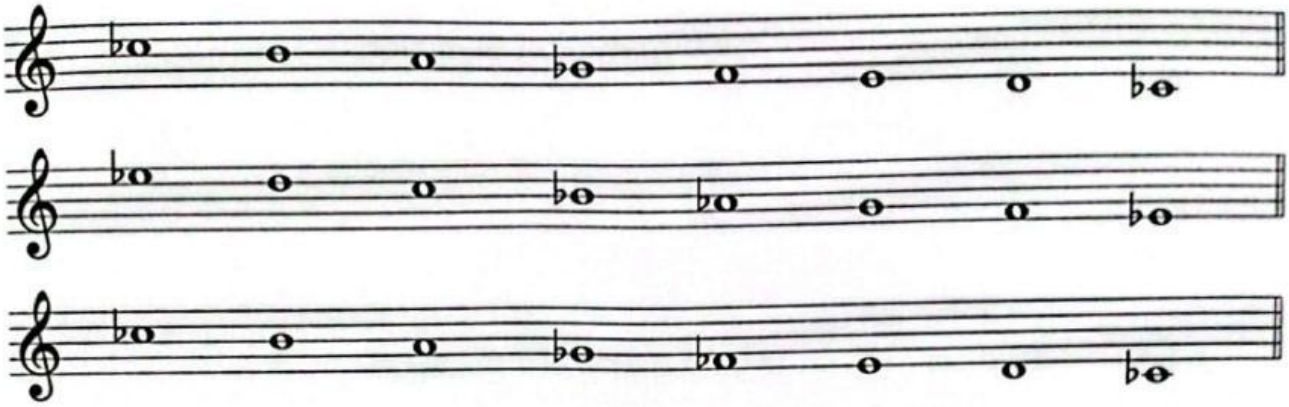

3.7 Tick ☑ the **two pairs** of notes that are a semitone apart. (2)

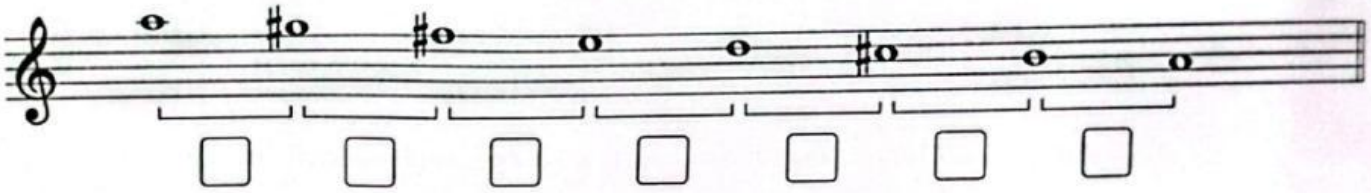

3.8 Cross ☒ the **two** incorrect notes.

D harmonic minor, ascending

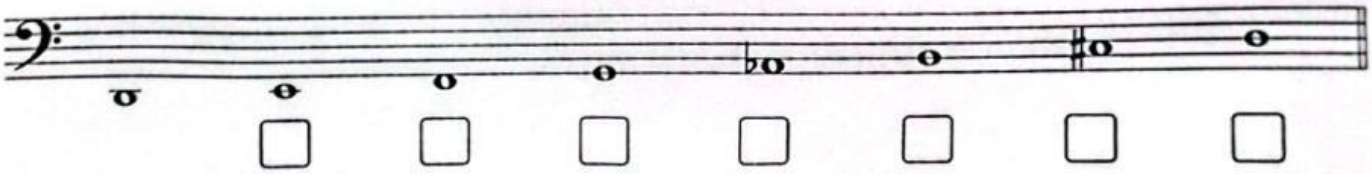

3.9 Tick ☑ **one note for X** and **one note for Y** to complete the scale of B♭ major. (2)

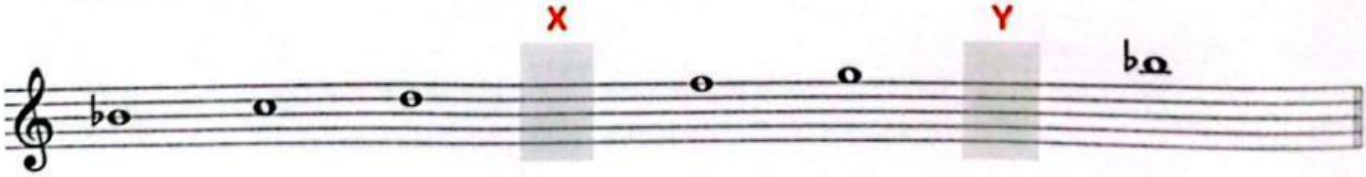

X E ☐ E♭ ☐ G ☐ G♭ ☐

Y C ☐ B ☐ A ☐ A♭ ☐

LIVEWORKSHEETS