ΔΗΜΟΤΙΚΟ ΣΧΟΛΕΙΟ ΑΜΠΕΛΑΚΙΩΝ ΑΓΓΛΙΚΑ Δ' ΔΗΜΟΤΙΚΟΥ

UNIT 3, LESSON 1 (σελ. 34-36)

Α. Διάβασε το κείμενο και διάλεξε την σωστή λέξη.

Sophia: Well, Andrew, tell us about your [ ]. Where is it?

Andrew: It's in Europe, like Greece. Its [ ] is the 'United Kingdom'. It's in the North-West part of [ ]. And there are four parts in it: England, Wales, Scotland and Northern Ireland.

Nick: And you [ ] from Oxford, right?

Andrew: Yes, it's a [ ] near London, the capital. It's in England.

Sophia: Can you tell us more about your [ ]?

Andrew: It's a beautiful country. There are a lot of [ ], rivers and [ ]

Sophia: Greece is beautiful, too. There are mountains, rivers, trees and beautiful [ ].

Nick: Oh, yes! Beaches!.....

Andrew: The sea!..... [ ] *is* beautiful!

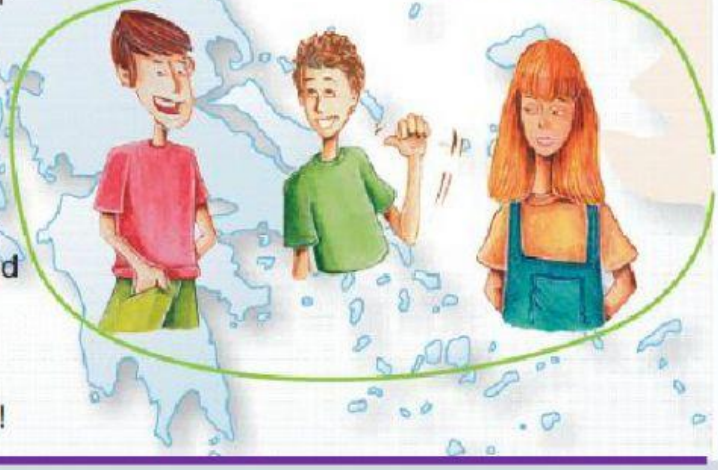

Β. Διάβασε τις προτάσεις και διάλεξε TRUE ή FALSE.

1. Andrew is from the United Kingdom.	TRUE	FALSE
2. The U.K. is in Europe.	TRUE	FALSE
3. It is in the South-West part of Europe.	TRUE	FALSE
4. There are three parts in it.	TRUE	FALSE
5. Andrew is from Oxford.	TRUE	FALSE
6. Oxford is a city near Athens.	TRUE	FALSE
7. London is the capital city.	TRUE	FALSE
8. England is a beautiful country.	TRUE	FALSE
9. There are a lot of mountains and beautiful beaches in England.	TRUE	FALSE
10. Greece is a beautiful country, too.	TRUE	FALSE

ΜΠΑΜΠΑΛΗ ΠΑΝΑΓΙΩΤΑ

LIVEWORKSHEETS

C. Ταίριαξε τις χώρες με τις εθνικότητες.

1. Greece	a. Chinese
2. Italy	b. Egyptian
3. China	c. British
4. Egypt	d. Albanian
5. the United Kingdom	e. Cypriot
6. Albania	f. Greek
7. Cyprus	g. Italian

D. Ταίριαξε τις χώρες με τις σημαίες τους.

1. Greece

2. Italy

3. China

4. Egypt

5. the United Kingdom

6. Albania

7. Cyprus

ΜΠΑΜΠΑΛΗ ΠΑΝΑΓΙΩΤΑ

LIVEWORKSHEETS