



I can identify main points in speech and talk about discovering a crime.

1 WORD FRIENDS Complete the text with the words below.

area clues crime criminal fingerprints witnesses

When you get to a crime scene, it's important to search the ¹area first and look for ²_____. Then you should interview all the ³_____ and take ⁴_____ of any suspects. When you are sure who is guilty, you can arrest the ⁵_____ and solve the ⁶_____!

2 25 Listen to some people talking about crimes. Choose the correct answers.

1 What did the thieves take?



2 What was Dan doing when the burglary happened?



3 What did the vandals do?

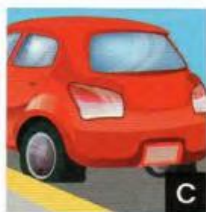
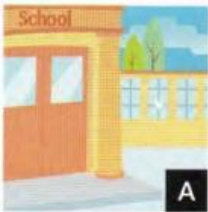

4 What happened at the station?

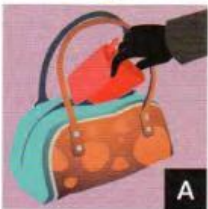

5 Who stole the computer game?

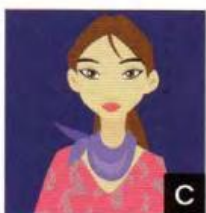
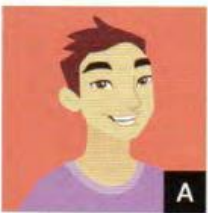

3 26 Listen to a police officer talking about a crime. Order the events.

- a Sergeant Linfield went to the house.
- b Police officers took fingerprints and looked for clues.
- c Sergeant Linfield called the number labelled 'Home'.
- d Mrs Jones found a mobile phone in the garden.
- e Mr and Mrs Jones reported a burglary.
- f Sergeant Linfield caught the burglar.
- g Sergeant Linfield interviewed Mr and Mrs Jones.

4 27 Listen to a news report. Complete the notes.

Place of robbery:
1 _____ on Park Street

Date of robbery:
2 _____

Amount of money stolen:
3 £ _____

Number of suspects:
4 _____

Colour of suspects' car:
5 _____

Number to call if you have information:
6 _____