WORKSHEET

Date: FFs1-Review	SGL Saigon Language	Teacher's feedbacks

Task 1: Read the text and choose True or False.

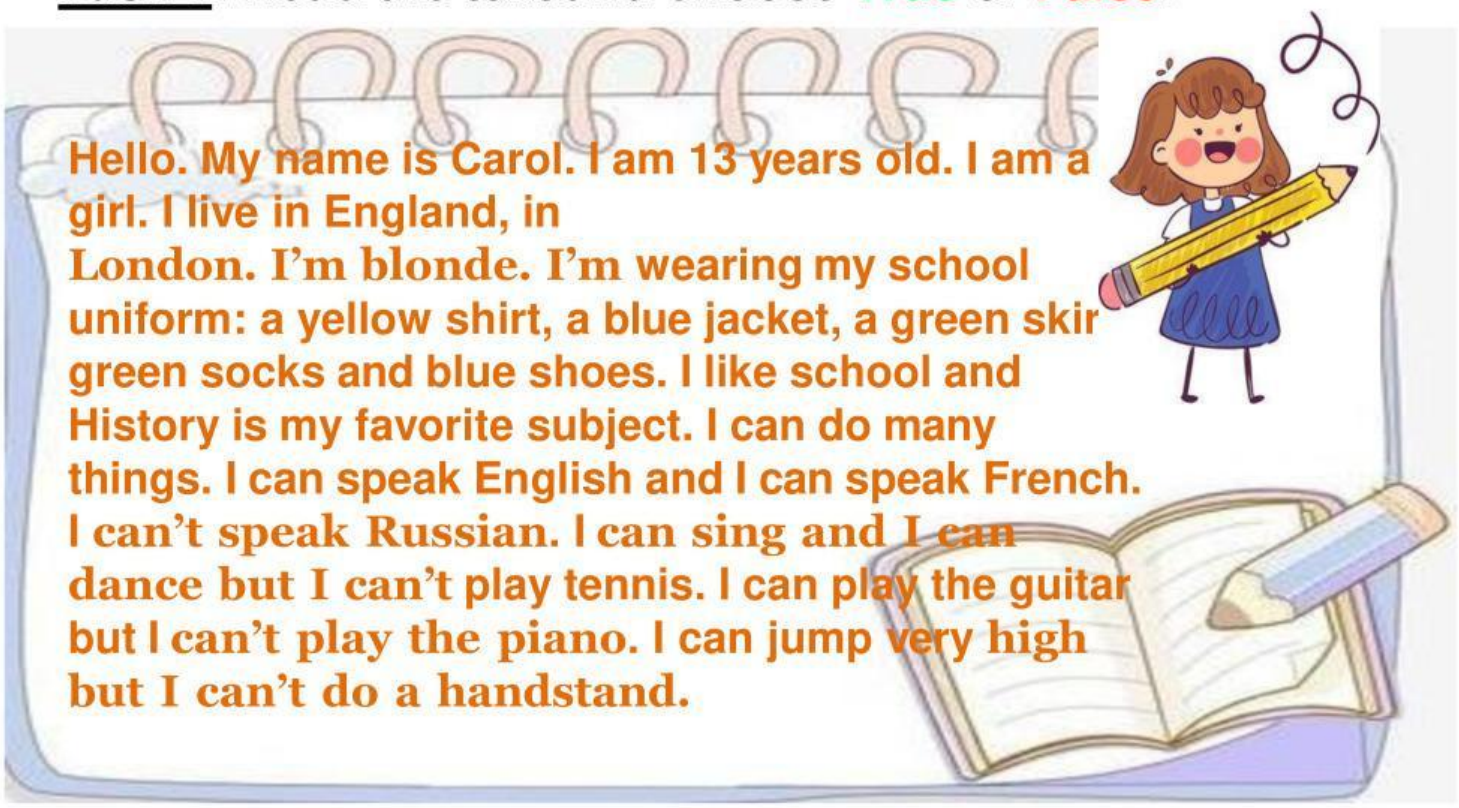
Hello. My name is Carol. I am 13 years old. I am a girl. I live in England, in London. I'm blonde. I'm wearing my school uniform: a yellow shirt, a blue jacket, a green skir green socks and blue shoes. I like school and History is my favorite subject. I can do many things. I can speak English and I can speak French. I can't speak Russian. I can sing and I can dance but I can't play tennis. I can play the guitar but I can't play the piano. I can jump very high but I can't do a handstand.

1. Carol is ten years old. **True** **False**
2. Carol is a boy. **True** **False**
3. She can't speak English. **True** **False**
4. She can speak French . **True** **False**
5. She can sing and dance. **True** **False**
6. She can't play guitar. **True** **False**
7. She can play the piano. **True** **False**
8. She can do a handstand. **True** **False**
9. She can't jump high. **True** **False**
10. She's wearing a uniform. **True** **False**

LIVEWORKSHEETS

Task 3: Read and choose correct answer.

1. What have they got for breakfast?

a. I have got noodles, milk and apples.

b. They have got sandwiches, water and apples.

c. He has got rice and biscuits.

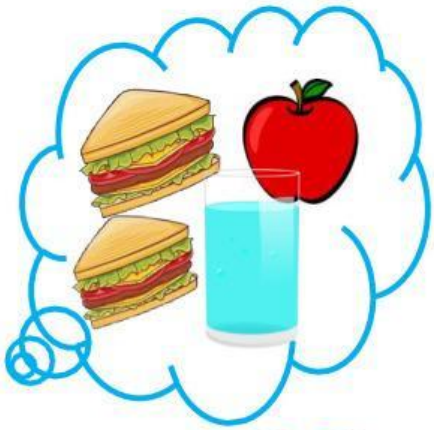

2. What has she got for lunch?

a. She has got rice, chicken and grapes.

b. She has got sandwiches, fish and grapes.

c. She has got rice and fish.

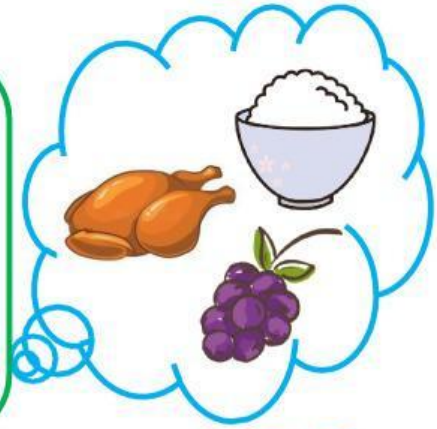

3. What has Peter got for dinner?

a. He has got hot chocolate and noodles.

b. He has got noodles and orange juice.

c. He has got rice and orange juice.

4. What's your favorite food?

a. My favorite food is sandwich.

b. My favorite food is milk.

c. My favorite food is apple.

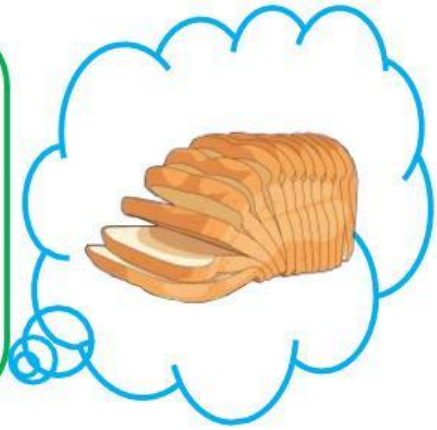

LIVEWORKSHEETS

5. What has she got for lunch?

a. She has got salad, bread and milk.

b. He has got bread, cakes and pears.

c. I have got rice, hot chocolate and pears.

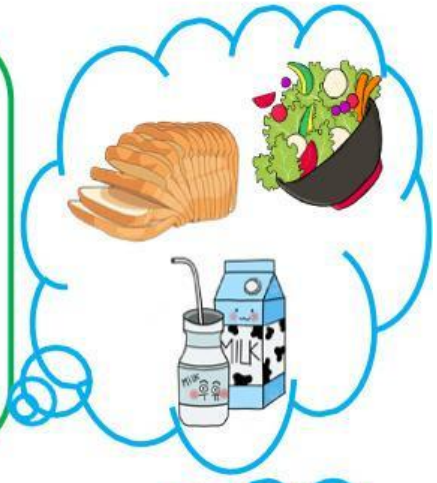

6. What have you got for breakfast?

a. He has got cereal, milk and grapes.

b. I have got cereal, milk and grapes.

c. She has got cereal, milk and grapes.

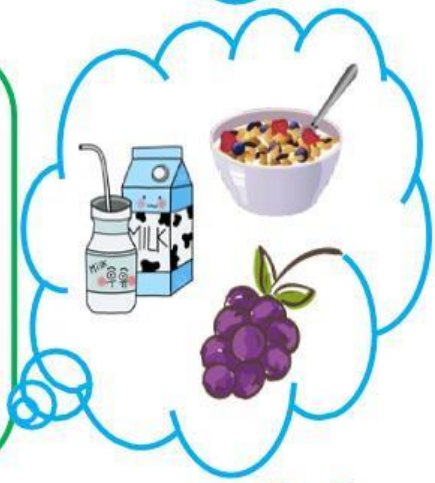

7. What has he got for dinner?

a. He has got soup, milk and cupcakes.

b. I have got soup and cupcakes.

c. He has got soup and cupcakes.

8. What's your favorite food?

→ ……..

Câu 8 là câu trả lời tự do nhé!

LIVEWORKSHEETS

Task 3: Listen and write answer.

Examples

What is the girl's name? Kim

How many people live in her house? 8

LIVEWORKSHEETS

Questions

1 Where does Kim live? ..... Street

2 What number is Kim's house? .....

3 What is Kim's grandma's name? .....

4 How many brothers has Kim got? .....

5 How old is Kim's big brother? .....

LIVEWORKSHEETS