WORKSHEET

Date: 01/10/2024 FFs1-Review	SGL Saigon Language	Teacher's feedbacks

Task 1: Listen and write answer.

(Nghe và điền câu trả lời vào ô trống.)

Examples

What is the girl's name? Kim

How many people live in her house? 8

LIVEWORKSHEETS

Questions

1 Where does Kim live? ..... Street

2 What number is Kim's house? .....

3 What is Kim's grandma's name? .....

4 How many brothers has Kim got? .....

5 How old is Kim's big brother? .....

LIVEWORKSHEETS

Task 2: Look and choose correct answer.
(Nhìn và chọn đáp án đúng.)

1. What have they got for breakfast?

a. I have got noodles, milk and apples.

b. They have got sandwiches, water and apples.

c. He has got rice and biscuits.

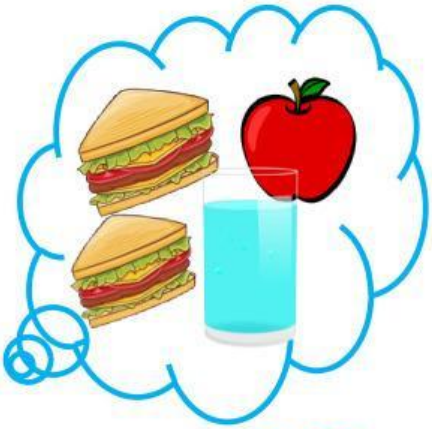

2. What has she got for lunch?

a. She has got rice, chicken and grapes.

b. She has got sandwiches, fish and grapes.

c. She has got rice and fish.

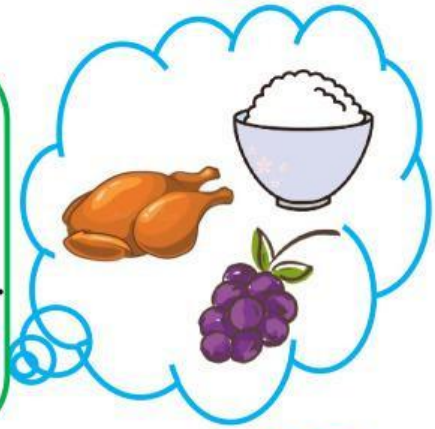

3. What has Peter got for dinner?

a. He has got hot chocolate and noodles.

b. He has got noodles and orange juice.

c. He has got rice and orange juice.

4. What's your favorite food?

a. My favorite food is sandwich.

b. My favorite food is milk.

c. My favorite food is apple.

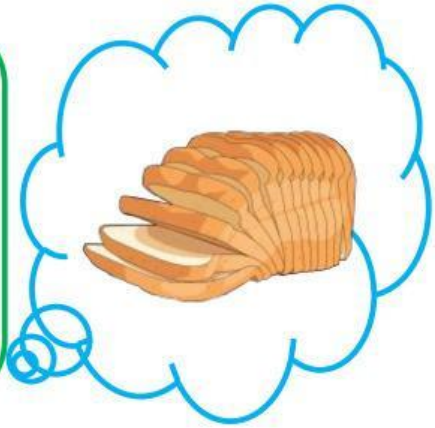

LIVEWORKSHEETS

5. What has she got for lunch?

a. She has got salad, bread and milk.

b. He has got bread, cakes and pears.

c. I have got rice, hot chocolate and pears.

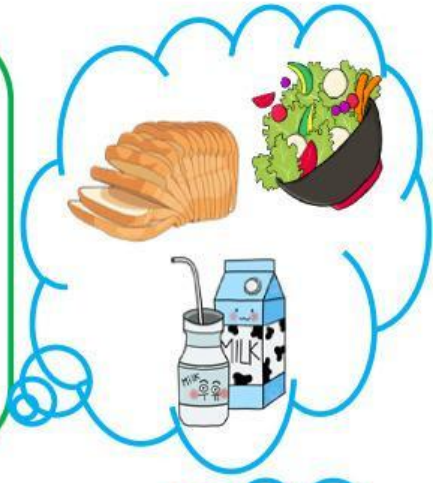

6. What have you got for breakfast?

a. He has got cereal, milk and grapes.

b. I have got cereal, milk and grapes.

c. She has got cereal, milk and grapes.

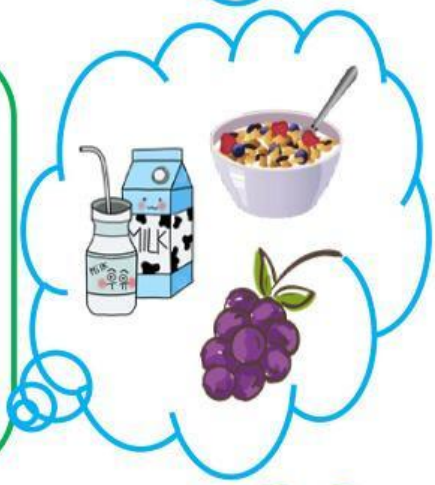

7. What has he got for dinner?

a. He has got soup, milk and cupcakes.

b. I have got soup and cupcakes.

c. He has got soup and cupcakes.

8. What's your favourite food?

→ .....

Câu 8 là câu trả lời tự do nhé!

LIVEWORKSHEETS