وَفِّق !

السَّاعَةُ السَّابِعَةُ

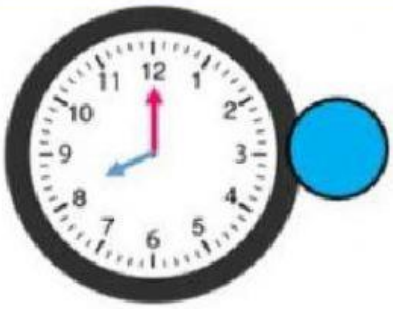

السَّاعَةُ الْواحِدَةُ

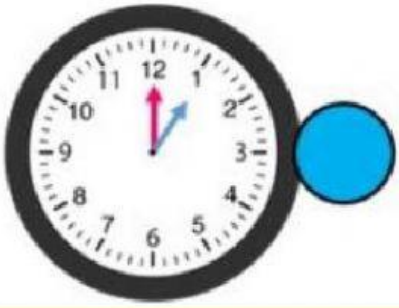

السَّاعَةُ الثَّامِنَةُ

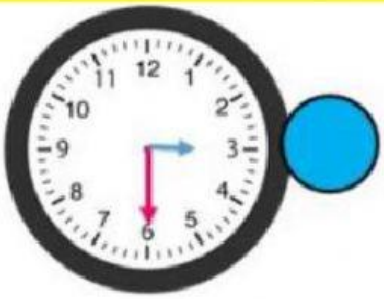

السَّاعَةُ الثَّالِثَةُ وَالنِّصْفِ

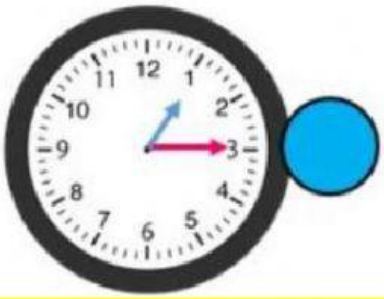

السَّاعَةُ الواحِدَةُ وَالرُّبْعِ

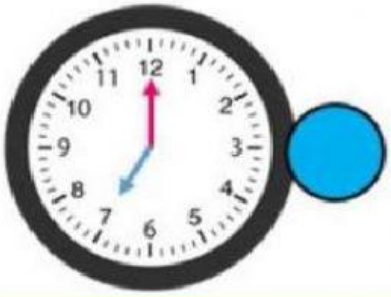

LIVEWORKSHEETS