# An animal world

adult frog

**FISH**

antennae

moist skin

nose

eggs

gills

head

viviparous

legs

scales

fins

carnivore

**INSECTS**

wings

thorax

**AMPHIBIANS**

beak

tadpoles

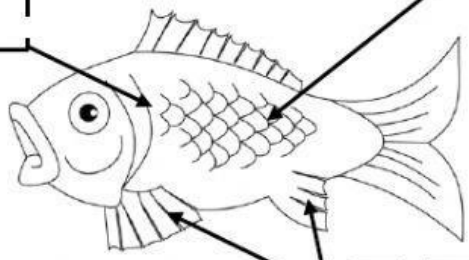

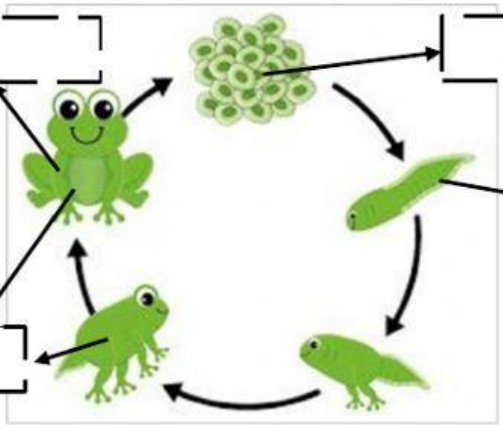

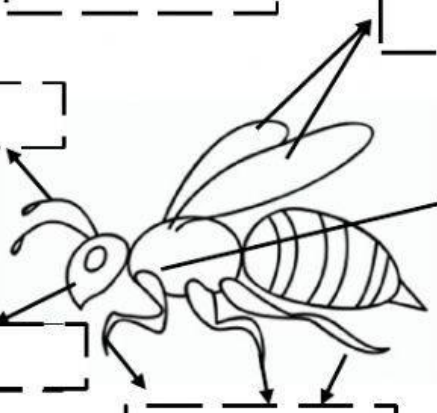

LIVEWORKSHEETS

**MAMMALS**

iguana

lizard

fur

feathers

antennae

tail

**BIRDS**

crocodile

walks

wings

scales

dry skin

gills

teeth

slithers

head

beak

legs

**REPTILES**

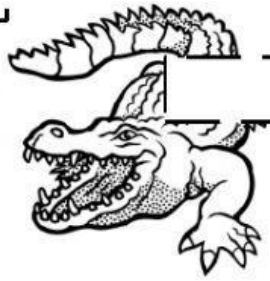

Body covered with

**How does it move?**

It

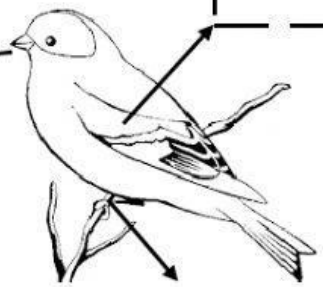

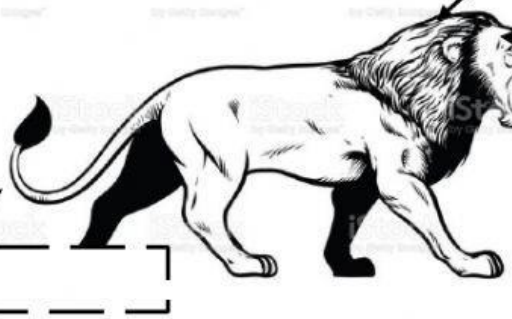

LIVEWORKSHEETS