

Summative test 5

1 Circle.

/3

1



heavy / soft

2

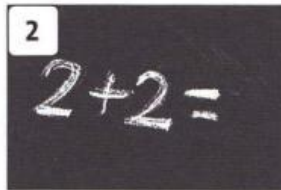

difficult / easy

3

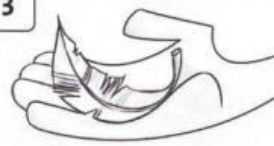

hard / light

4



soft / hard

2 Complete the words.

/5

1

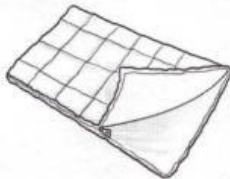

sleeping bag

2

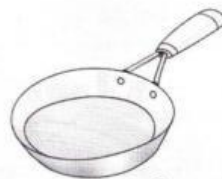

f_ _ying p_ _n

3

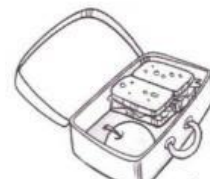

l_ _nch bo_ _

4

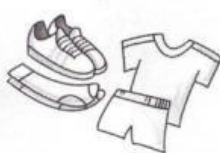

P_ _ k_ _t

5



t_ _oth_ _aste

6

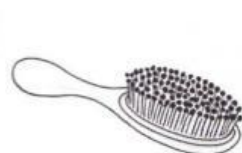

_ _air_ _rush

3 Complete the dialogue.

~~did~~ didn't lived cook live

/4

Tom Dad, ¹ did the Ancient Egyptians ² _____ pizza?

Dad No, Tom, they ³ _____.

Tom When did they ⁴ _____?

Dad They ⁵ _____ thousands of years ago.

4 Underline the correct question word.

/5

1 When / Where / What did Paul and Tim have breakfast?
At seven o'clock.

2 Where / What / When did Jenny paint? Her cat.

3 What / When / Where did we visit Grandma?
Last week.

4 When / What / Where did you play football?
In the park.

5 Where / What / When did the Ancient Egyptians cook?
Rice.

6 What / When / Where did the Ancient Egyptians live?
A long time ago.

Summative test 5

/3

5 Circle.

1



Are you going to take your hairbrush on holiday?

Yes, I am. / No, I'm not.

2



Is he going to get a new camera?

Yes, he is. / No, he isn't.

3

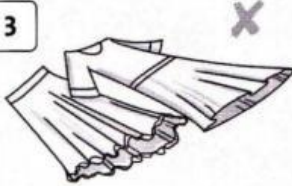

Am I going to buy lots of new clothes?

Yes, you are. / No, you aren't.

4

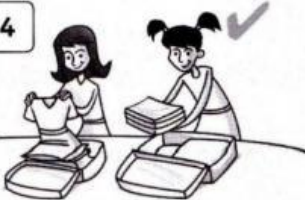

Are they going to pack their suitcases tonight?

Yes, they are. / No, they aren't.

6 Write the words in the correct boxes.

/6

~~elbow~~ ~~soap~~
~~home~~ road rope
 boat slow know
 bone

ow	oa	o_e
<u>elbow</u>	<u>soap</u>	<u>home</u>
_____	_____	_____
_____	_____	_____

7 Circle the odd sound.

/4

- | | | | |
|-------------|---------|-------------|-------|
| 1 afternoon | true | <u>nine</u> | spoon |
| 2 stone | balloon | tube | tune |
| 3 clue | snow | soon | food |
| 4 moon | boot | blue | blow |
| 5 soap | glue | room | tooth |

___ /30