ANH VIET MY ENGLISH CENTER
HOMEWORK PRACTICE TEST
READING & WRITING

Starters Authentic 3 - Test 2 - Part 1.

Look and read. Put a tick (✓) or a cross (×) in the box. There are two example.

Examples.

This is a dog ☑

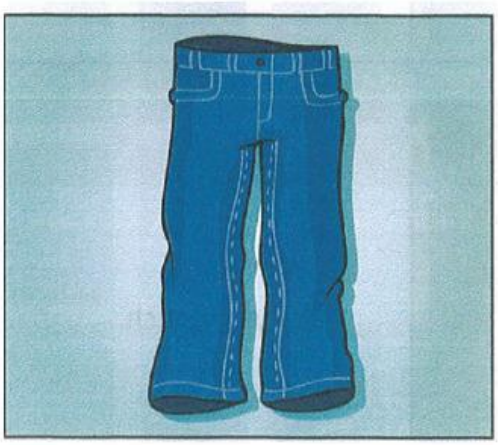

These are shoes. ☒

Questions

1.

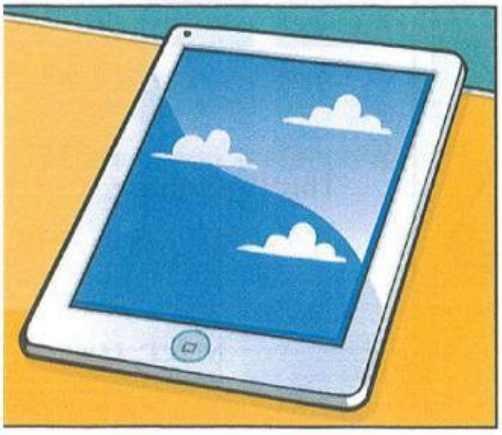

This is a tablet. ☐

LIVEWORKSHEETS

2.

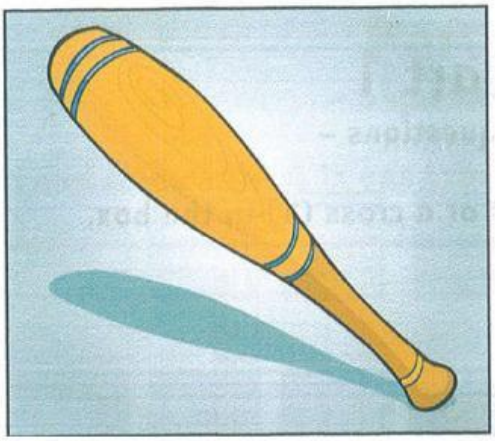

This is a tennis racket. ☐

3.

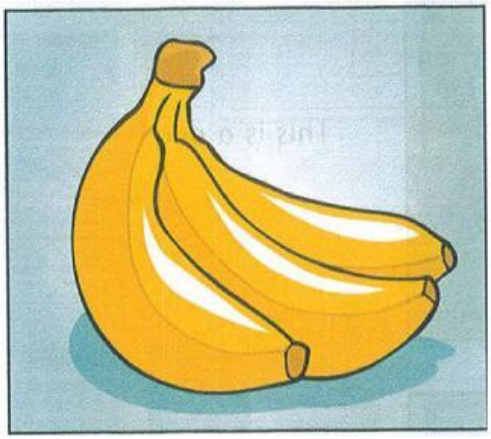

These are bananas. ☐

4.

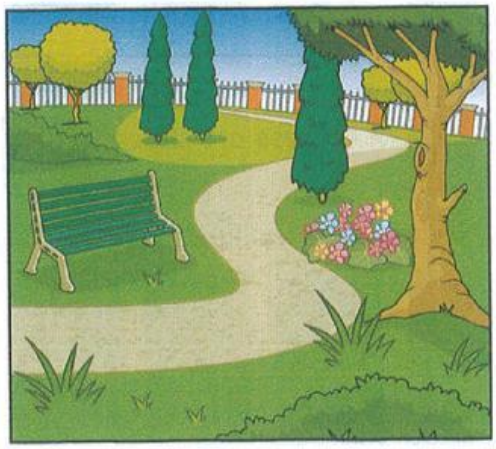

This is a beach. ☐

5.

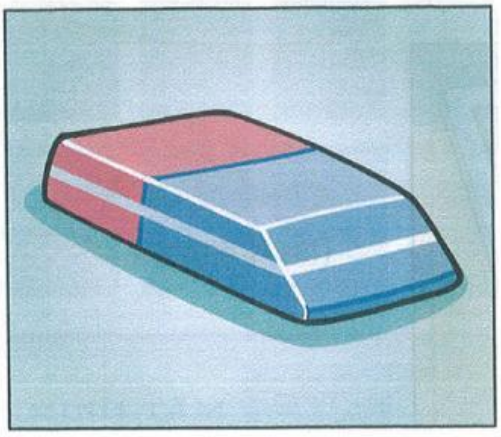

This is a rubber. ☐

LIVEWORKSHEETS