Final Test
page 1

Name:_____

A Listen and circle.

1. (A) train (B) tree (C) lake (D) hill	2. (A) fish (B) finger (C) flower (D) chicken	3. (A) train (B) rectangle (C) square (D) triangle	4. (A) eyes (B) feet (C) mother (D) foot
5. (A) penguin (B) eraser (C) eleven (D) twelve	6. (A) chicken (B) turtle (C) spider (D) river	7. (A) black (B) blue (C) brown (D) purple	8. (A) twelve (B) six (C) seven (D) eleven
9. (A) snake (B) turtle (C) soccer (D) spider	10. (A) flower (B) foot (C) fingers (D) finger	11. (A) card (B) square (C) circle (D) chair	12. (A) pizza (B) puzzle (C) turtle (D) paint

B Look at A. Number.

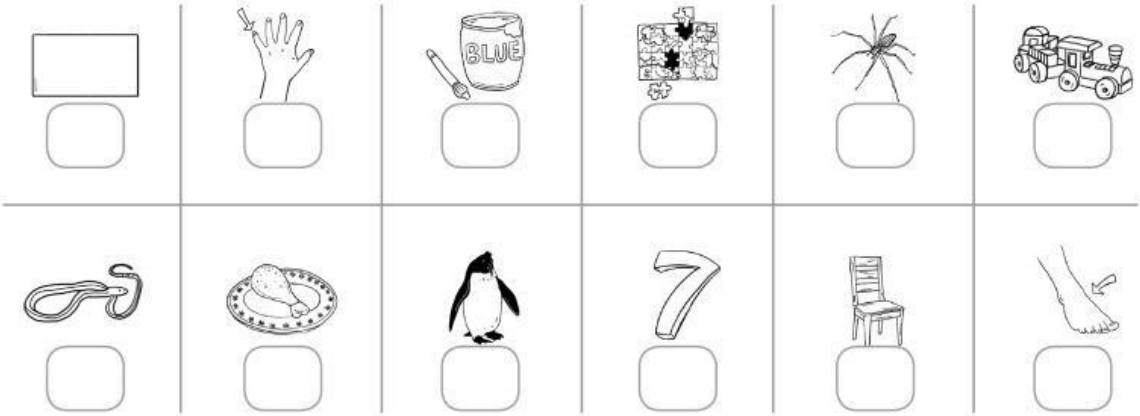

© Oxford University Press. Permission granted to reproduce for instructional use. See instructions on pp. 112–113.

LIVEWORKSHEETS

Name: _____

C Read and circle.

1. I can _____.

(A) brush my hair
(B) wash my face
(C) play soccer
(D) ride my bike

2. I can _____.

(A) fly a kite
(B) jump rope
(C) play soccer
(D) brush my teeth

3. I can _____.

(A) ride a bike
(B) jump rope
(C) play soccer
(D) fly a kite

4. I can _____.

(A) brush my teeth
(B) wash my face
(C) brush my hair
(D) brush my face

5. Where are the snakes?

(A) They're in the lake.
(B) It's in the rock.
(C) They're on the rock.
(D) They're on the tree.

6. Where is the zebra?

(A) It's in the tree.
(B) It's on the tree.
(C) It's under the boat.
(D) It's under the tree.

7. Can you see ants?

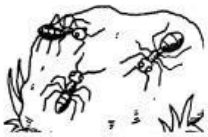

(A) Yes, I can.
(B) No, I can't.
(C) They're under a tree.
(D) It's an ant.

8. Can turtles swim?

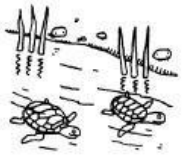

(A) The turtles are in the lake.
(B) Yes, they can.
(C) Yes, it is.
(D) No, they can't.

© Oxford University Press. Permission granted to reproduce for instructional use. See instructions on pp. 112–113.

LIVEWORKSHEETS

Name: _____

D Connect.

1.
These are
•
•
my mouth.

2.
This is
•
•
my arms.

3.
This is
•
•
my nose.

4.
These are
•
•
my legs.

E Write.

1.
Is this my eye?

_____, _____ _____.

2.
Are these my legs?

_____, _____ _____.

3.
I _____ cake. I don't _____

_____ _____.

4.
What _____ is it?

It's _____.

5.
What _____ you see?

I can _____ a tree.

6.
_____ this?

This is my _____.

© Oxford University Press. Permission granted to reproduce for instructional use. See instructions on pp. 112–113.

LIVEWORKSHEETS

Name: _____

F Listen and write. 12

sorry OK help me Sure

1. I'm _____.
2. That's _____.

3. Please _____ _____.
4. _____.

sorry help quiet I'm Please Excuse Sure Thank

5. _____ be _____.
6. OK. _____
_____.

7. _____ me.
8. _____.
9. _____ you.

G Read and circle.

1. What's that?

(A) That's an old ball.
(B) That's a new doll.
(C) It's my bike.
(D) This is my sister.

2. What are these?

(A) They're turtles.
(B) They're elephants.
(C) It's a turtle.
(D) It's a train.

3. What's that?

(A) That's yarn.
(B) Those are my dolls.
(C) This is my ant.
(D) They are my ants.

© Oxford University Press. Permission granted to reproduce for instructional use. See instructions on pp. 112–113.

LIVEWORKSHEETS