Harmonic Scale (part 2)

Exercise 1: Tick the correct key for each of these melodies. This time there's no key signature, just accidentals. Make sure to identify those notes with sharp and flat to get the clue of the key signature!

Exercise 7 Circle the correct key for each of these melodies.

Musorgsky

a

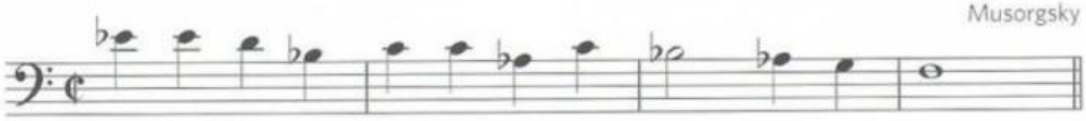

B♭ major E♭ major D minor

b

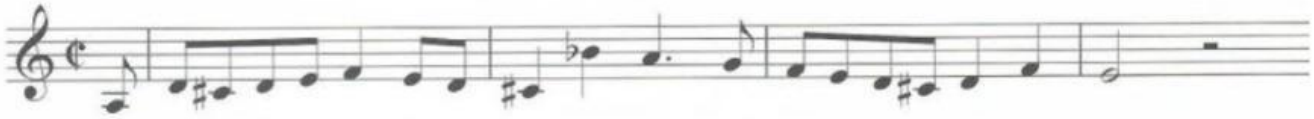

D minor E minor F major

Verc

c

D minor B♭ major E♭ major

L. Mild

d

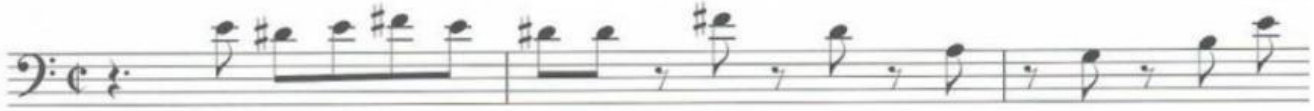

E minor E major A major

Kirnberger

e

G major A major E minor

LIVEWORKSHEETS