

Questions 97-99 refer to the following conversation.

97. What is the man planning for next month?

- (A) A birthday dinner
- (B) An awards banquet
- (C) A retirement party
- (D) An office relocation

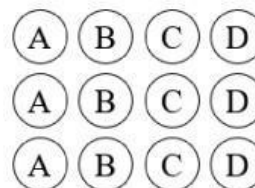

98. What does the woman say she will do?

- (A) Send a sample menu
- (B) Prepare a contract
- (C) Change a reservation
- (D) Speak to a manager

99. What will the man give to the woman?

- (A) A guest list
- (B) An e-mail address
- (C) A credit card number
- (D) An itinerary

**W:** Thanks for calling Gino's Restaurant. How can I help you?

**M:** Hello. I was wondering if your restaurant holds private events. (1) \_\_\_\_\_, who's retiring next month, and I'd like to have the party at Gino's, if possible.

**W:** (2) \_\_\_\_\_ is the person who coordinates private parties, but she's not here right now. I (3) \_\_\_\_\_, and she'll give you a call this afternoon.

**M:** OK, but I'm on my way to the airport. I'll be out of the country for the next week and won't be available to speak by phone. (4) \_\_\_\_\_, your manager can contact me that way.

Questions 100-102 refer to the following conversation.

100. Why does the woman say she is late?

- (A) She had a long meeting.
- (B) She was having car trouble.
- (C) There was a lot of traffic.
- (D) A client arrived unexpectedly.

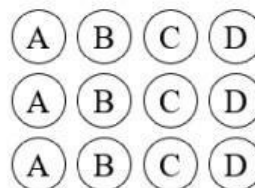

101. What does the woman ask the man to do?

- (A) Give her a ride to the office
- (B) Meet her at a bus stop
- (C) Call an important client
- (D) Pick up a bus ticket

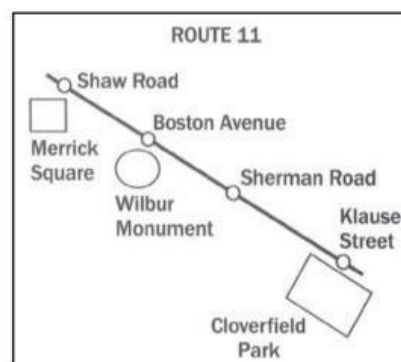

102. Look at the graphic. Which bus stop is the woman close to now?

- (A) Shaw Road
- (B) Boston Avenue
- (C) Sherman Road
- (D) Klaus Street

**W:** Hi, it's Minako calling. I'm on the bus headed to the restaurant for the client dinner, but I'm running late (1). \_\_\_\_\_.

**M:** Oh right-the sales meeting. So do you know how to get to the restaurant?

**W:** Well, I just know it's near Cloverfield Park, but I'm not sure how to get to the restaurant from the bus stop. Could you (2) \_\_\_\_\_?

**M:** Sure. How soon?

**W:** I don't know, but right now (3) \_\_\_\_\_ the Wilbur Monument.

**M:** Oh, so it'll be about ten minutes. I'll see you soon.

**Questions 103-105 refer to the following conversation.**

**103. Where does the conversation take place?**

- (A) At a fitness center
- (B) At a pharmacy
- (C) At a travel agency
- (D) At a bank

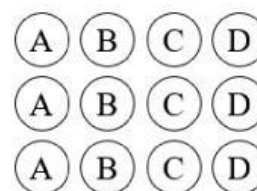

**104. What does the woman say she will do next month?**

- (A) Take a vacation
- (B) Start a new job
- (C) See a different doctor
- (D) Move to a new city

**105. Why does Jason talk to Mr. Pruitt?**

- (A) To ask about a policy
- (B) To notify him of a scheduling change
- (C) To introduce him to a friend
- (D) To request that a machine be repaired

**M:** Welcome to Pruitt (1) \_\_\_\_\_.

**W:** Hi. I'm here (2) \_\_\_\_\_. My name's Maria Soto.

**M:** Sure, Ms. Soto.

**W:** And actually ... My doctor said I should be able to get two months' worth of the medication today. He wrote that into the prescription. (3) \_\_\_\_\_ so I won't be able to come in again until I get back.

**M:** I don't know if we're allowed to do that. Let me ask the head pharmacist. Mr. Pruitt, (4) \_\_\_\_\_ on giving customers two months' worth of medication if they're going on vacation?

**M:** That's fine, Jason – (5) \_\_\_\_\_ to give two months' worth of medication if the doctor okays it.

Questions 106-108 refer to the following conversation.

106. Why does the woman say she is moving to Watertown?

- (A) She wants a shorter commute.
- (B) She is starting her own business.
- (C) Her family lives in the area.
- (D) Her company is relocating.

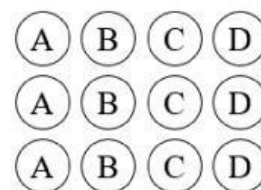

107. Look at the graphic. Which apartment is the woman most interested in?

- (A) Apartment 1
- (B) Apartment 2
- (C) Apartment 3
- (D) Apartment 4

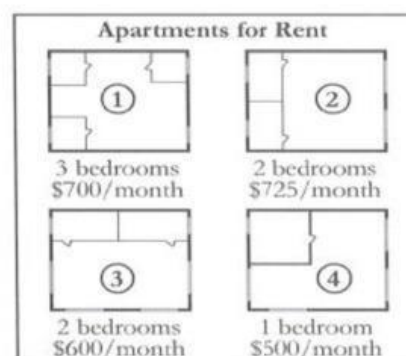

108. What will the speakers most likely do next?

- (A) Schedule a visit
- (B) Finish some designs
- (C) Review a lease agreement
- (D) Look at some furniture

**W:** Hi. I need to move to Watertown at the beginning of next month. (1) \_\_\_\_\_, and they suggested we use your (2) \_\_\_\_\_. I'd like to rent a two-bedroom apartment.

**M:** Sure. Here are some of the apartments that are available.

**W:** OK. Oh, and I see you have a three-bedroom available?

**M:** Yes, that one's far from the city center, but it's spacious and quite nice.

**W:** Hmm ... Well, I (3) \_\_\_\_\_ per month.

**M:** OK. Here's (4) \_\_\_\_\_ well within your price range.

**W:** I'd like to look at it. (5) \_\_\_\_\_ sometime this week?

**M:** I'll check my calendar.

**Questions 109-111 refer to the following conversation.**

**109. What is the woman concerned about?**

- (A) The quality of some fabric
- (B) The price of a shipment
- (C) The size of some furniture
- (D) The noise from some construction

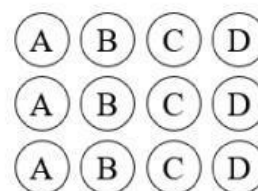

**110. What does the man say his team will do at the woman's house?**

- (A) Paint a living room
- (B) Assemble a product
- (C) Take some measurements
- (D) Remove some machinery

**111. What does the woman ask the man to do?**

- (A) Resubmit an order form
- (B) Send some samples
- (C) Go to a different address
- (D) Change a delivery date

**W:** Hello. I ordered a sofa from your store, but I remeasured my doorway and I'm afraid (1)

\_\_\_\_\_.

**M:** Ah, I understand. You know, the sofa will arrive unassembled, so it should fit without a problem-it'll take my delivery team (2) \_\_\_\_\_.

**W:** Oh, that's good to know. One more question. It's scheduled to be delivered on Friday. Could you

(3) \_\_\_\_\_?



Questions 112-114 refer to the following conversation.

112. What does the man say he is doing tonight?

- (A) Taking a flight
- (B) Eating in a restaurant
- (C) Seeing a performance
- (D) Visiting a friend

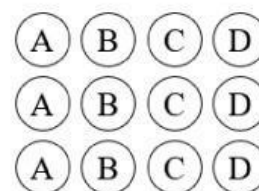

113. Look at the graphic. Which train line will the man most likely take?

- (A) The North Line
- (B) The East Line
- (C) The South Line
- (D) The West Line

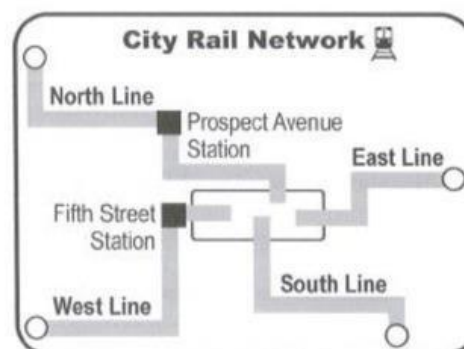

114. What does the man ask about a bus?

- (A) Whether he needs a different ticket
- (B) Whether there are reserved seats
- (C) How long the ride will take
- (D) How often the bus runs

**M:** Excuse me, do you work here? I'm visiting the city for the first time, and I'm not sure which train line I should take.

**W:** OK. Where do you want to go?

**M:** I'm trying to get to the City Theater (1) \_\_\_\_\_.

**W:** Oh, the theater is next to the Prospect Avenue station. Unfortunately, (2) \_\_\_\_\_  
\_\_\_\_\_. You know what - you can take the train (3) \_\_\_\_\_  
and then take the bus to the theater from there.

**M:** Thanks! (4) \_\_\_\_\_ for the bus?

**W:** No, you can use your train pass to transfer to the bus for free.

**Questions 115-117 refer to the following conversation.**

**115. Why does the man want to hire a temporary employee?**

- (A) To hand out brochures
- (B) To design a Web site
- (C) To sort through some documents
- (D) To pick up some office equipment

A	B	C	D
A	B	C	D
A	B	C	D

**116. According to the man, what does the job require?**

- (A) Sales experience
- (B) Public speaking skills
- (C) Interior decorating experience
- (D) Computer skills

**117. What does the man ask the woman to do?**

- (A) Check a budget
- (B) Sign a contract
- (C) Brainstorm marketing ideas
- (D) Prepare some invoices

**M:** Hi, Soon-yi. I'd like to hire a temporary employee. I need someone (1) \_\_\_\_\_.

**W:** Sure, I can look into hiring someone. Are there any (2) \_\_\_\_\_?

**M:** Yes, I'd like whoever we hire to scan and catalog architectural plans and sketches from the past five years. So, (3) \_\_\_\_\_.

**W:** OK, how long would you need to hire the person for?

**M:** Hopefully a year. Can you (4) \_\_\_\_\_?

Questions 118-120 refer to the following conversation.

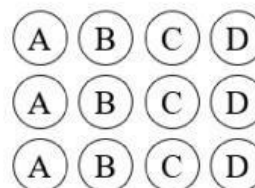

118. Why is the woman at the store?

- (A) To arrange a delivery
- (B) To exchange a purchase
- (C) To request an instruction manual
- (D) To complain about an incorrect charge



119. What is the woman's job?

- (A) Jazz musician
- (B) Studio photographer
- (C) Carpenter
- (D) Electrical engineer

Matphase Electronics Model #	On the Head	In the Ear	Noise Reduction
			
F-12		✓	Fair
A-66	✓		Good
N-48		✓	Excellent
C-94	✓		Excellent

120. Look at the graphic. What model does the man recommend?

- (A) F-12
- (B) A-66
- (C) N-48
- (D) C-94

**W:** Hello. I'd like to (1) \_\_\_\_\_. I purchased them yesterday, but when I tried them on at home, I just didn't like them.

**M:** Sure, I can help you with that. Tell me more about what you're looking for so I can (2) \_\_\_\_\_.

**W:** Well, I want the kind of headphones that you wear on your head. And I'd like the ones that reduce noise. (3) \_\_\_\_\_, and there's a lot of noise on job sites. It makes it hard to focus.

**M:** OK, that helps. (4) \_\_\_\_\_. I'd recommend this model here. They're the best at reducing noise, and I think you'll like them.

**W:** Great. Thanks for your help.