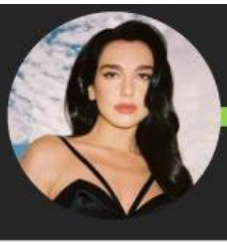

New Rules - Dua Lipa

Play Now

PART 1 - Listen and choose the best word:

One, one, one, one, one

Talkin' in my ***sleep / street*** at night, makin' myself crazy
(**Out of my mind**, out of my mind)
Wrote it down and ***met / read*** it out, hopin' it would save me
(Too many times, too many times)
My love, he makes me ***feel / real*** like nobody else, nobody else
But my love, he doesn't love me so I tell myself, I tell myself

PART 2 - Complete the sentences using the imperative form:

[CHORUS]
One, _____ the phone
You know he's only calling 'cause he's **drunk** and alone
Two, _____ him in
You'll have to **kick him out** again
Three, _____ his friend
You know you're gonna wake up in his bed in the morning
And if you're under him, you **ain't** getting over him
I got new rules, I count 'em ... I got new rules, I count 'em
I gotta tell them to myself
I got new rules, I count 'em
I gotta tell them to myself

PART 3 - Match the halves:

I keep **pushin' forwards** ( )
(Nowhere to turn, no way)
(Nowhere to turn, no)
Now I'm standing back from it ( )
(I'll never learn, I never learn)
But my love, he doesn't love me ( )
I do, I do, I do

A. So I tell myself, I tell myself
B. I finally see the pattern
C. But he keeps **pullin' me backwards**

[REPEAT CHORUS]

Practice makes perfect
I'm still tryna learn it by heart (I got new rules, I count 'em)
Eat, sleep, and breathe it
Rehearse and repeat it 'cause I (I got new, I got new, I)

[REPEAT CHORUS]

Don't let him in, don't let him in
Don't be his friend, don't be his friend
Don't let him in, don't let him in
Don't be his friend, don't be his friend
You ain't getting over him

GLOSSARY

Use the words in green to match the following definitions

_____: *to continue doing something or making progress in something, with effort or enthusiasm.*
_____: *to force someone to leave their job or a place.*
_____: *affected by alcohol to the extent of losing control of one's faculties or behavior.*
_____: *used to encourage someone on doing regular exercise of an activity or skill because it is the way to become proficient in it.*
_____: *It can be used to mean am not, are not, is not, have not, and has not.*
_____: *practice (a play, piece of music, or other work) for later public performance; mentally prepare or recite (words one intends to say).*
_____: *to move backwards or away from someone.*

This is a free project, made by a teacher for teachers. DO NOT PLAGIARIZE IT OR MONETIZE FROM IT, or you'll be properly reported. Get to know more on @tothemoonlearning

LIVEWORKSHEETS