Read the text and answer the questions.

A DAY IN THE LIFE OF A FIGURE SKATER.

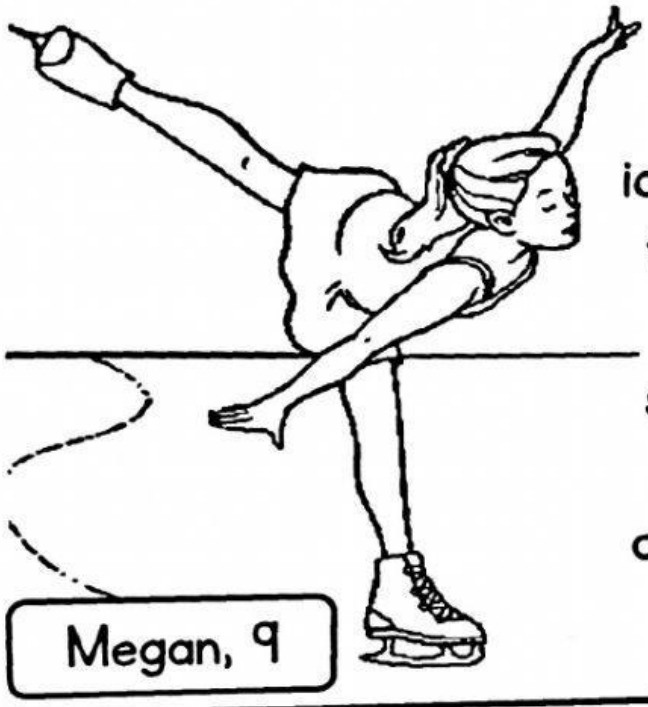

Megan usually goes to the ice-skating rink at half past six in the morning. She goes to school at a quarter to eight. After school, she does her homework. Megan sometimes watches TV after dinner. She always goes to bed at eight o'clock at night.

1	When does Megan usually go to the ice-skating rink?
2	When does she go to school?
3	What does she do after school?
4	What does Megan do after dinner?
5	What does she do at eight o'clock at night?

LIVEWORKSHEETS

Read the text and answer the questions.

A DAY IN THE LIFE OF A CHESS PLAYER.

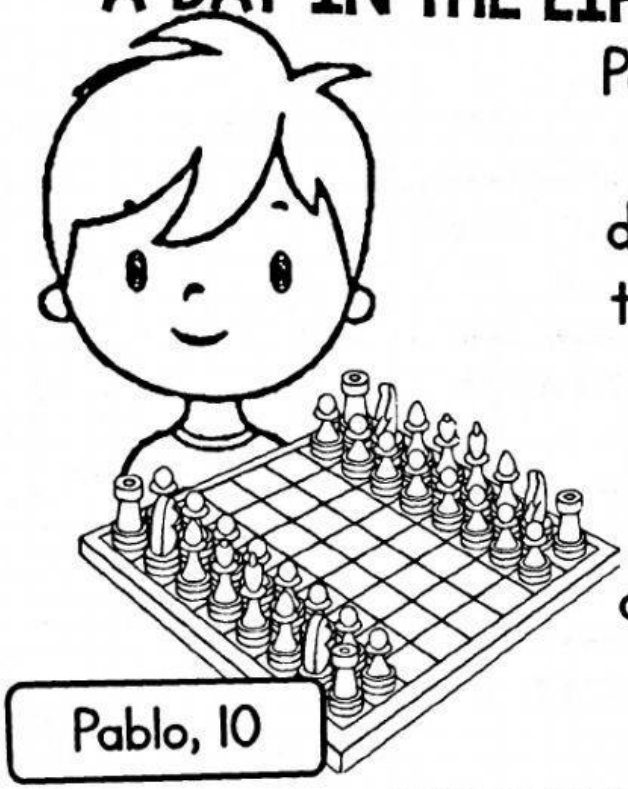

Pablo, 10

Pablo goes to school at a quarter past eight. After school, Pablo doesn't go home. He always goes to the chess club and play chess. He usually goes home at six o'clock in the evening. After he does his homework, Pablo has dinner. He sometimes play chess on his computer. Pablo usually goes to bed at nine o'clock.

1	When does Pablo go to school? _____ _____
2	What does Pablo do after school? _____ _____
3	When does he usually go home? _____ _____
4	When does Pablo have dinner? _____ _____
5	When does Pablo usually go to bed? _____ _____

LIVEWORKSHEETS