Part 5

– 10 questions –

Look at the pictures and read the story. Write some words to complete the sentences about the story. You can use 1, 2 or 3 words. There are two examples.

Sally and Lucy go shopping

Sally had a best friend and her name was Lucy. The girls both liked playing tennis but their favourite hobby was dancing and they had lots of great CDs. On Saturdays, they often went to the shops in town with Sally's big sister. Sometimes they bought new jeans or T-shirts there.

Examples

Sally's best friend is called .....Lucy..... .

The two friends .....liked playing..... tennis.

Questions

1 Sally and Lucy liked ..... best.

2 The girls often went shopping on ..... .

3 ..... went to the town with Sally and Lucy.

LIVEWORKSHEETS

One morning, Sally said to her dad, 'It's Lucy's party on Sunday. Can I have a new dress to wear for it?'
'Yes!' he said. 'But you never wear dresses, Sally!'
'Well, it's easier to dance in jeans,' she answered. 'But I'd like a dress for the party.'
'There's a market today,' he said. 'We can go and find you a dress there.'
And they did. Sally's dad bought her a beautiful white one.

4 Sally talked to ..... about Lucy's party.

5 Sally wanted to wear a ..... to the party.

6 Sally went shopping at the ..... that day.

7 The colour of her new dress was ..... .

LIVEWORKSHEETS

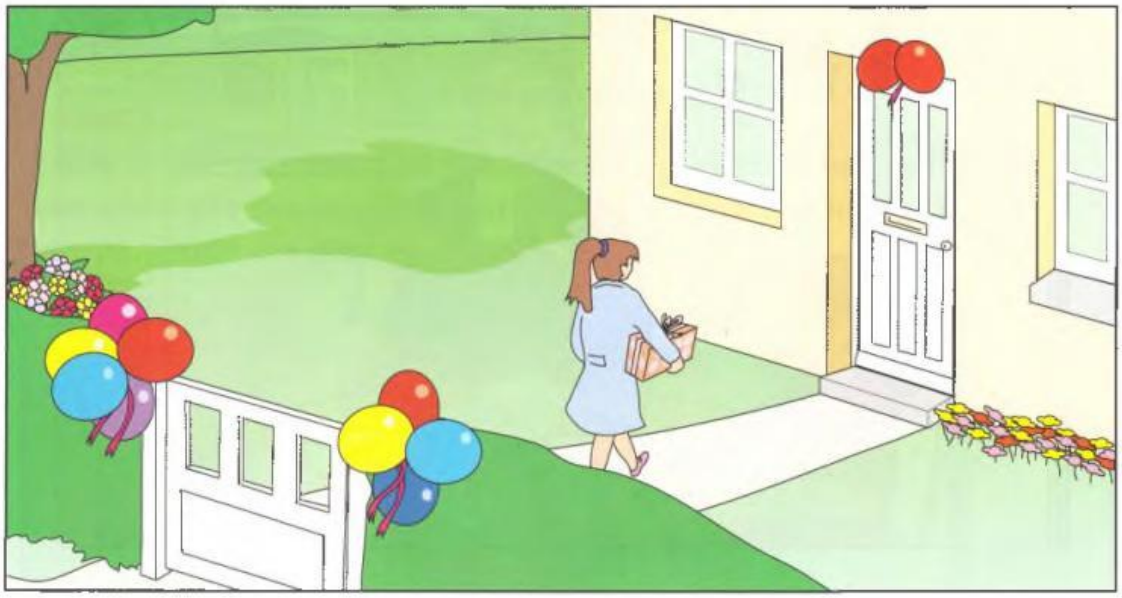

On Sunday afternoon, she went to the party at Lucy's house in her new dress. Lucy saw Sally and Sally saw Lucy and they both started to laugh. 'We always wear jeans and T-shirts!' Sally said. 'But today we're both wearing dresses! Where did you buy yours?' 'At the market on Wednesday,' Lucy answered. 'And you?' 'At the market on Wednesday, like you!' laughed Sally. 'And I bought this for you there too.'

'Oh great! A CD! Thanks!' said Lucy.

8 The birthday party was on Sunday afternoon at .....

9 Both girls bought their dresses on ..... from the market.

10 Sally gave Lucy ..... for her birthday.

LIVEWORKSHEETS

Part 6

– 5 questions –

Read the text. Choose the right words and write them on the lines.

Lions

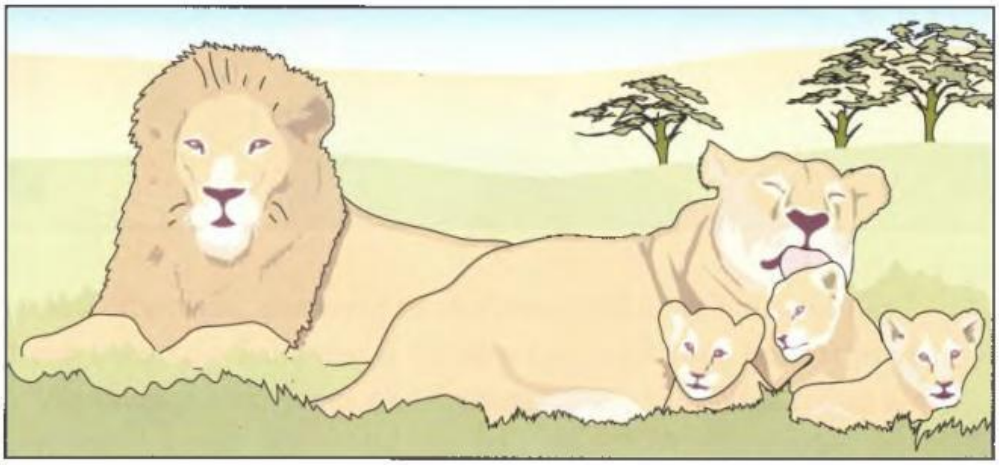

Example Lions are a kind of big cat. They live ..... in ..... hot places. They are very strong animals and they can run very quickly. They have very big teeth because they only

1 ..... meat.

Lions like sitting on the ground or on rocks, and

2 ..... in the sun. But because lions must

3 drink water ..... day, you can sometimes

4 see ..... next to a river. Smaller cats

5 ..... not like being in water, but lions often play or go swimming in it.

LIVEWORKSHEETS

Example	at	in	on
1	eating	ate	eat
2	sleeps	sleeping	slept
3	every	any	another
4	it	him	them
5	do	have	are

LIVEWORKSHEETS