Review

I. Read and match.

1. Susie has a round face and ..... ☐
2. We can't find the car in the ..... ☐
3. You can see interesting sculptures in the new ..... ☐
4. We always sleep in a tent at ..... ☐
5. You can buy food and clothes at the ..... ☐
6. I'm at a theme park and I'm riding on a ..... ☐
7. I'm playing soccer at the ..... ☐
8. I have a bad back and a ..... ☐
9. At night, you can sometimes see a ..... ☐
10. You can see lions and monkeys in a ..... ☐

A. sore neck.
B. roller coaster.
C. wildlife park.
D. sports center.
E. shooting star.
F. summer camp.
G. straight hair.
H. shopping center.
I. art gallery.
J. parking lot.

II. Read and complete.

1. We had a p _ _ _ _ _ in the park. It was fun eating outside!
2. I made a new f _ _ _ _ _ at summer camp. Her name is Leila.
3. My uncle let me ride on his m _ _ _ _ _ _ _ _ _ when we stayed at his house.
4. Did you s _ _ _ _ in the tent or in the house last night?
5. I liked swimming in the ocean, but swimming in a _ _ _ _ was nicer.
6. They took the children to the water p _ _ _ for the day. It was a lot of fun.

LIVEWORKSHEETS

III. Read the text. Write T (true) or F (false).

Near the city of Guangzhou, you can visit Chimelong Paradise, one of the biggest theme parks in China. It opened in 2006 and has more than 60 exciting rides. Fifty thousand people visit the park every day. Not far from the theme park, there's a water park, a wildlife park, and a circus. You can buy a ticket to visit all the parks, but you need more than one day to visit everything! They're building a Marine Science Museum and they're going to build a new, bigger roller coaster inside the park!

1. Chimelong Paradise is bigger than other theme parks in China. ☐
2. Thousands of people go to Chimelong Paradise every day. ☐
3. There's a circus near Chimelong Paradise theme park. ☐
4. You must buy different tickets to visit the water park and the wildlife park. ☐
5. Last year, they built a Marine Science Museum near Chimelong Paradise theme park. ☐

IV. Listen. Circle the correct answer.

1. Sabrina is going to visit the Dinosaur Museum in *March / April.*

2. Sabrina and her classmates are going to travel there by *bus / train.*

3. They're going to stay *one night / two nights* in a hotel.

4. They're going to *draw pictures / take photos* of dinosaurs at the museum.

5. Sabrina is going to visit the museum with her classmates *Emma and Molly / Molly and Anna.*

LIVEWORKSHEETS

V. Mrs Castle is telling Sally about the people in her family and their different hobbies. Which is each person's favourite hobby?

Listen and write a letter in each box. There is one example.

her parents ☐

her cousin ☐

her son ☐

her cousin ☐

her brother ☐

her daughter ☐

A

B

C

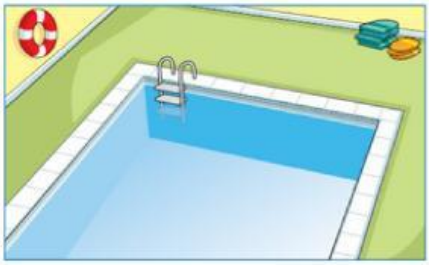

D

E

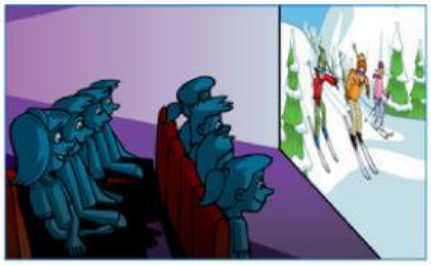

F

G

H

LIVEWORKSHEETS