

Asking for & giving directions

How do I get to the market?

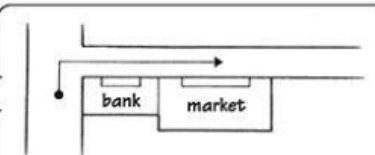

Turn right. The market is next to the bank.

Practice

A Look at the map and write.

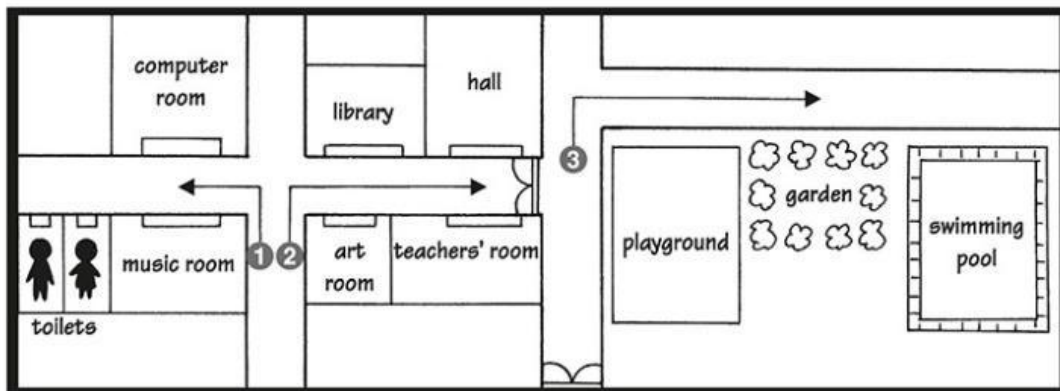

1 Gordon: Excuse me. How do I get to the computer room?

Alan : Turn _____. The computer room is _____ the music room.

2 Ivy : Excuse me. _____ do I get to the hall?

Linda : Turn _____. The hall is _____ the library.

3 Susan : Excuse me. _____ do I get to the garden?

David : _____ The garden is _____ the playground _____ the swimming pool.

Date: _____



B Finish the questions and answers.

1

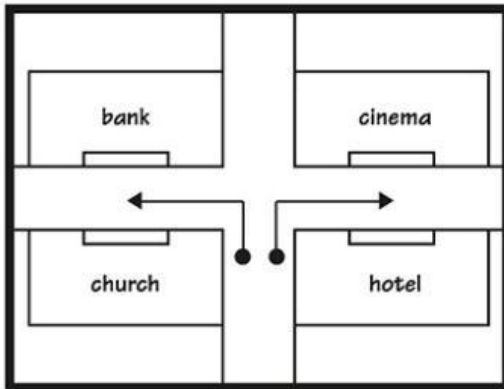

Mr Ho : Excuse me. How do I get to the bank?

Mrs Yu : Turn _____. The bank is opposite the church.

Miss Lee: Excuse me. How do I get to the hotel?

Mrs Yu : Turn _____. The hotel is _____ the cinema.

2

Bob : Excuse me. _____ get to the park?

Mr Au: _____ The park is _____ the restaurant.

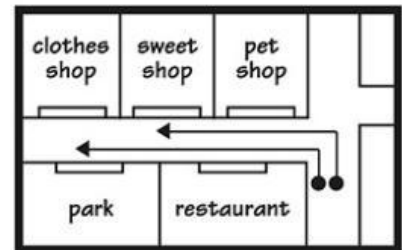

Sue : Excuse me. _____ the sweet shop?

Mr Au: _____ The sweet shop is _____ the clothes shop _____

3

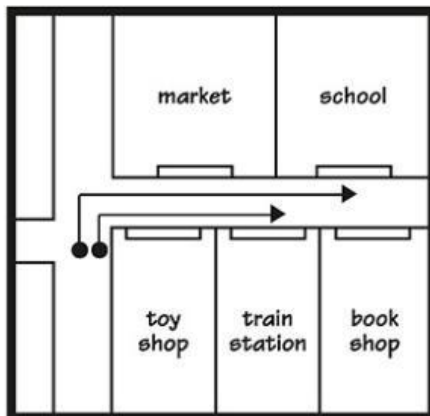

Mrs Yip: Excuse me. _____

Miss Lo: _____ The school is next to the market.

Gary : _____

Miss Lo: _____ The train station is _____