My Funny Friends

1. Write the missing letters.

g_____rl	bi_____	s_____rious
b_____y	ugl_____	r_____ch
frien_____	t_____ll	f_____nny
teach_____r	beautif_____l	poo_____

LIVEWORKSHEETS

2. Drag – Drop.

Great Britain	Egypt	Mexico	Russia

	Hi, I'm Katia. I'm from ..... . This is Olga. She's my ..... . She's small.	big tall friend umbrella Mexico Egypt Russia Great Britain
	Hello. I'm Adel. I'm from ..... . This is my ball. It's	
	Hi, I'm Mateo. I'm from ..... . This is my friend. He's	
	Hi, I'm Pam I'm from ..... . Look at my ..... . It's funny.	

LIVEWORKSHEETS

3. Listen, read and match.

1. Hello, I'm Tom.

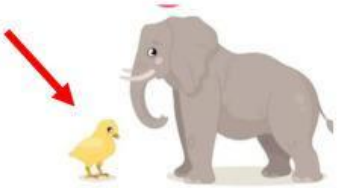

2. She's tall.

3. It's big and brown.

4. It's small.

5. Hi, I'm Anna. I'm six.

6. This is my friend. .
He's funny.

6

7. Hi. I'm from Egypt.

8. I'm from Russia.

LIVEWORKSHEETS

4. Drag – Drop.

you	What's	My	I'm	look
she	six	from	How	does

?	Where are ... from?
	I'm ... Vietnam.
	... from Mexico.
?	... your name?
	... name's Sam.
?	... old are you?
	I'm ... years old.
	What does it ... like? - It's big.
	What does ... look like? – She's funny.
	What ... he look like? – He's rich and fat.

LIVEWORKSHEETS