

There was / there wasn't in Berango

A - Look at the photo and write **there was** or **there wasn't**.

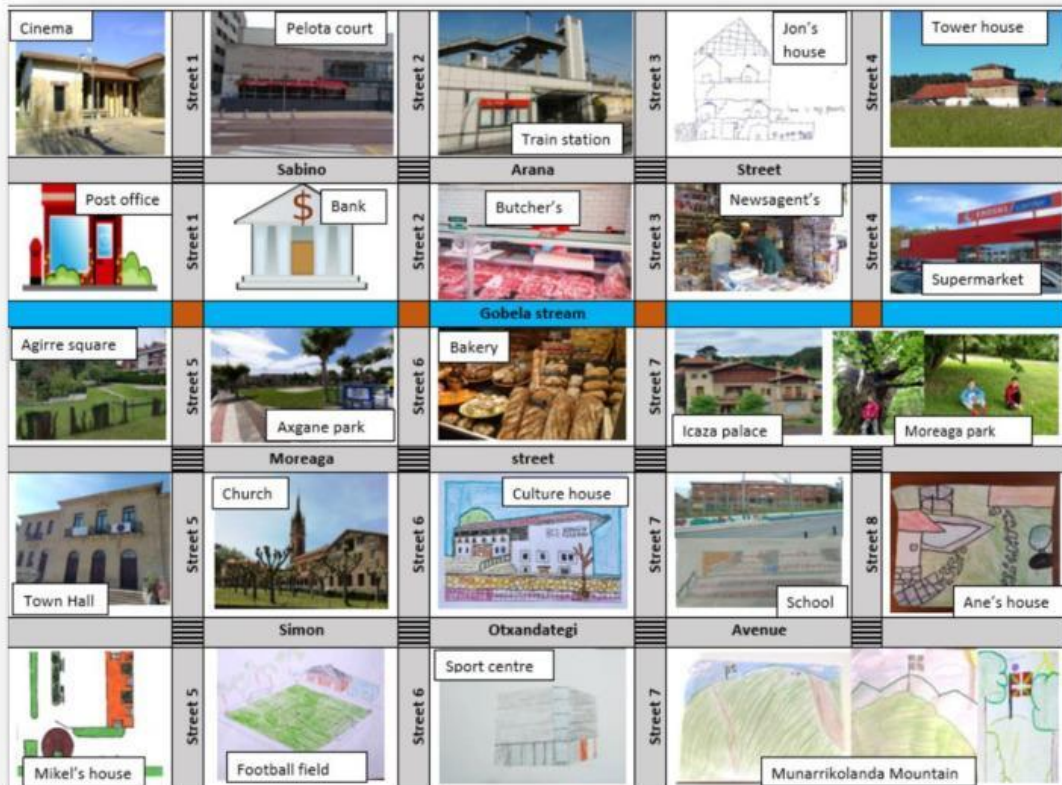

- _____ a culture house.
- _____ a sport centre.
- _____ a hospital.
- _____ an airport.
- _____ a swimming pool
- _____ church.
- _____ a palace.
- _____ post office.
- _____ a supermarket.
- _____ a bank.

B - Answer the questions: **Yes, there was** or **No, there wasn't**.

- Was there a park in Berango? _____.
- Was there a cinema in Berango? _____.
- Was there a butcher's? _____.
- Was there a stadium? _____.
- Was there a hotel? _____.
- Was there a book shop? _____.