Cổ

Giới hạn

- Trên
  - Trước: xương hàm dưới
  - 2 bên: mỏm chũm
  - Sau: ụ chẩm ngoài
- Dưới
  - Trước: khuyết ức
  - 2 bên: xương đòn (bờ trên)
  - Sau: C7 (mỏm gai)

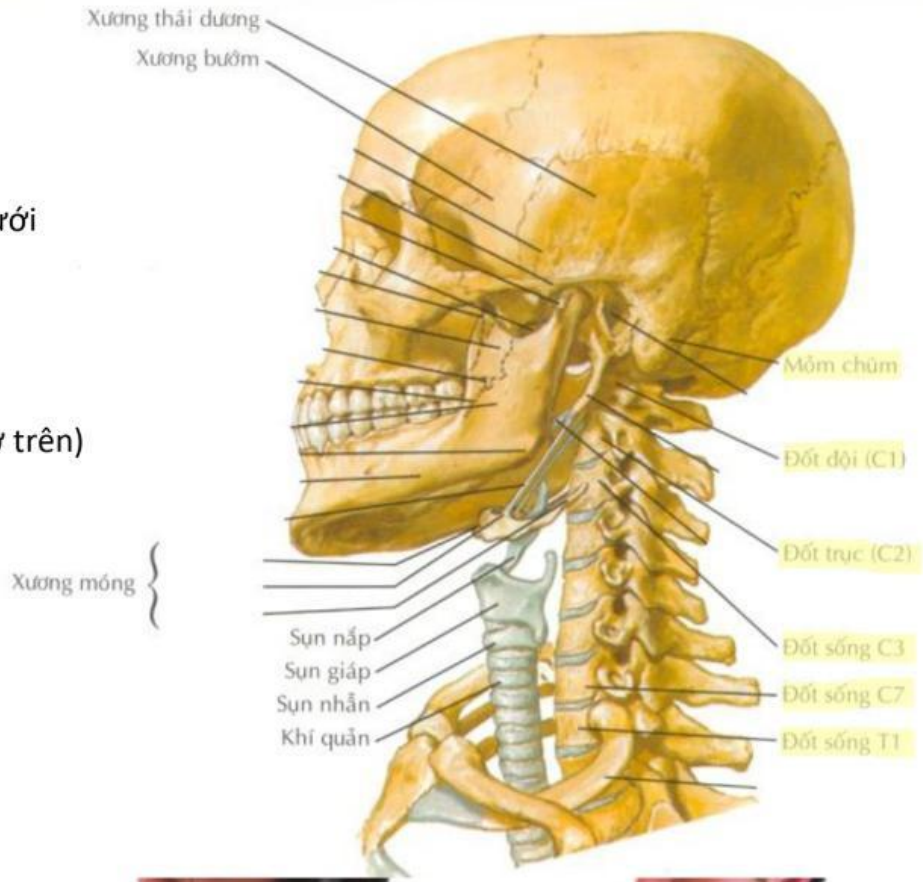

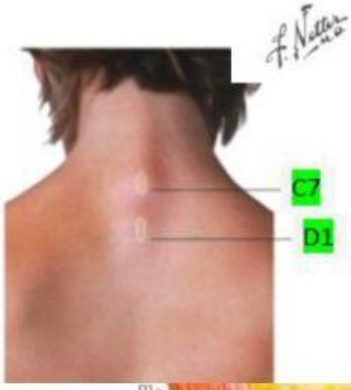

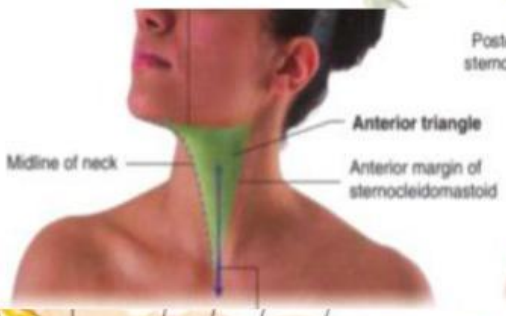

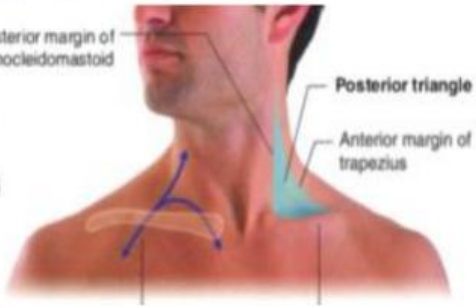

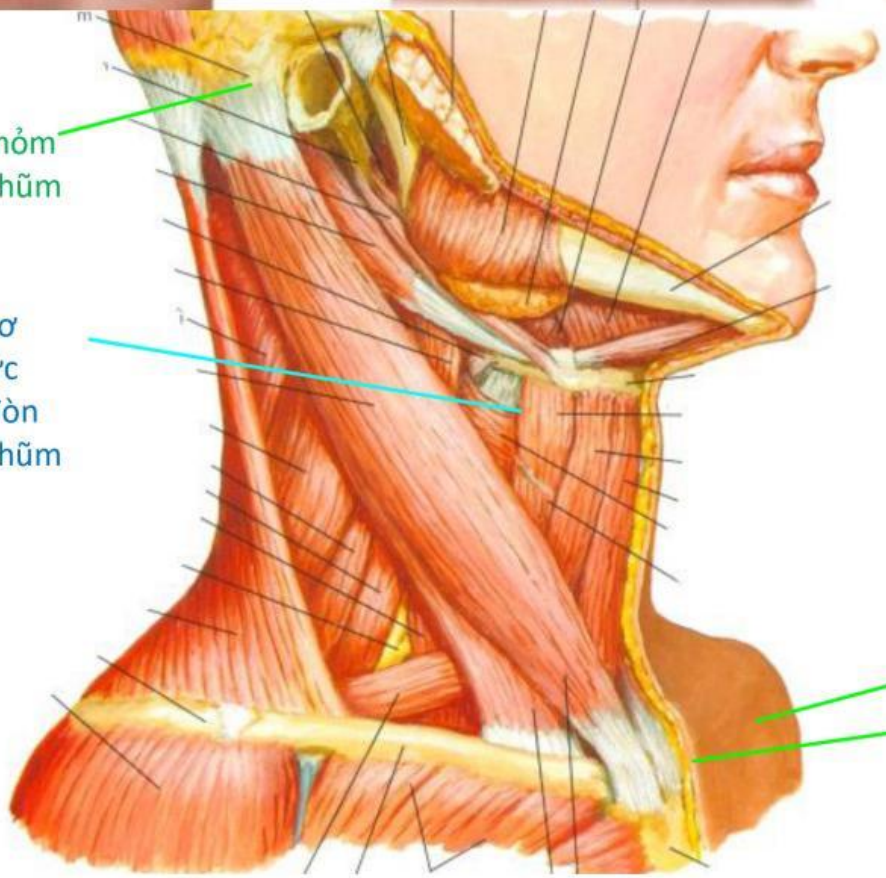

Phân chia

- Cổ trước bên:
  - Tam giác cổ trước
  - Tam giác cổ sau
  - Vùng ức đòn chũm
- Cổ sau

LIVEWORKSHEETS