III TRIMESTER LANGUAGE EXAM
2023-2024

NAME:

COURSE:

VOCABULARY

I. FILL IN THE BLANKS WITH THE CORRECT WORD.

research	condiments	dice	ingredient
	rotten		

1 ..... the potatoes with a sharp knife and put them in the saucepan.

2 Yuck! This egg is ..... . It smells so bad.

3 The final ..... is cheese, but I can't find any in the fridge.

4 My favorite ..... are ketchup and mayonnaise.

5 I'm going to do some ..... about penguins for a school project.

II. CHOOSE THE RIGHT OPTION.

1 Walking up the mountain was difficult. The **power line** / **path** we chose was very steep.

2 I like throwing **paths** / **snowballs** and playing in the snow.

3 They were **stranded** / **gifted** in the blizzard for days.

4 There were three hotels, ten luxury cabins, and five restaurants at the ski **slope** / **resort**.

5 When the roads are frozen, it's really easy to **stumble** / **ski**.

LIVEWORKSHEETS

III. LABEL THE PICTURES.

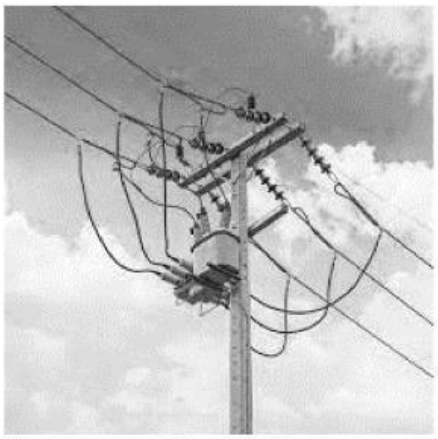

GRAMMAR

IV. MATCH EACH SENTENCE WITH THE CORRECT QUESTION TAG.

1	Max can't snowboard,	a	don't we?
2	We love paragliding,	b	isn't it?
3	She doesn't ski very well,	c	aren't they?
4	It's sunny today,	d	can he?
5	Joana and Alistair are cousins,	e	does she?

LIVEWORKSHEETS

V. COMPLETE THE STATEMENTS BY USING THE ZERO CONDITIONAL FORM.

close get grow play reach ~~shine~~

1 When the sun shines, the plants .....

2 If Maria ..... many basketball games, she ..... thirsty.

3 If the temperature ..... 40°C, our school ..... .

VI. USE THE INFINITIVE FORM WHERE CORRESPONDS.

give go have make see

A: What do you want for dinner?

B: Well, you promised [1] ..... my favorite meal – pasta!

A: That's right, but I hoped [2] ..... shopping at lunchtime. My boss refused [3] ..... me an extra half hour to get to the store. I didn't have time.

B: So what now?

A: Well, I agreed [4] ..... a special dinner tonight. Let's see what we can create with what's in the cupboard!

B: I can't wait [5] ..... what you're going to make! You're the best, mom!

LIVEWORKSHEETS

VII. CHOOSE THE CORRECT FORM OF THE VERB.

Abby: [1] **Did** / **Have** you ever been to a tennis match?

Theo: Yes, I [2] **have** / **did**.

Abby: When [3] **did** / **have** you go?

Theo: Last year in France.

Abby: Did you [4] **like** / **liked** it?

Theo: Not really. It [5] **was** / **has been** very long!

WRITING

VIII. WRITE THE NAME OF T THE EXTREME WEATHER.

IX. CHOOSE WHICH OF THE FOLLOWING EXTREME SPORTS YOU CONSIDER AS DANGEROUS.

LIVEWORKSHEETS

X. LISTEN TO THE VERB AND WRITE.

LIVEWORKSHEETS