SUBJECT: Recreational Reading
TEACHER: Alexandra Cahuana
LEVEL:3rd EGB

1.- Look at the words below in the chart. Write the missing ones in the blank spaces to complete the statements of "Do you wonder why bugs are good?"

bugs	**beetles**	**grandfather**	**mantis**	**ladybug**

It is a fun story that explores how bugs protect crops from pests. Betty's _____ explained how these creatures safeguard the vegetable garden, such as the praying _____, which consumes harmful _____ for the plant, or a _____ consuming mites. He also mentioned witnessing a spined soldier beetle feasting on various garden pests, while bad _____ killed the great variety of vegetables in the garden.

2.-Circle True or False for these sentences about some facts from the book "Do you wonder why bugs are good?"

Bugs are like insects	**TRUE**	**FALSE**
In the vegetable garden bugs are everywhere.	**TRUE**	**FALSE**
Betty and her father pick up vegetables for dinner	**TRUE**	**FALSE**
Bad bugs eat only small animals on plants	**TRUE**	**FALSE**

3.-Circle the correct option to complete the statements.

- **(Praying mantis/ mosquito)** eats some bad **(flies/butterflies)** because he is bigger.
- In their garden **(good/small)** bugs are similar to use chemicals to **(eat/protect)** vegetable gardens.

LIVEWORKSHEETS

4.- Match the animal with the correct formal title belonging to them based on the story.

Ant	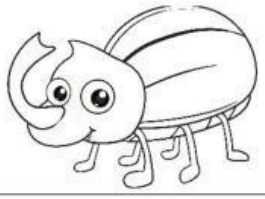
Dragongly	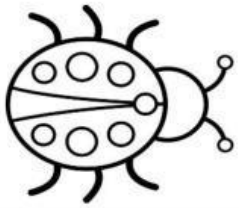
Beetles	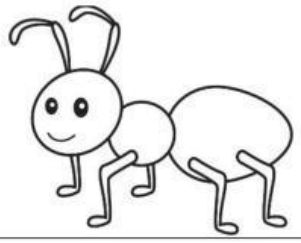
Ladybug	

LIVEWORKSHEETS