ee / ea / eo

a bee

coffee

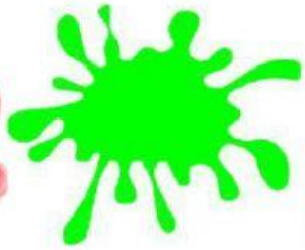
green

a deer

a queen

feet

to feed

a jeep

keep going

to see

to meet

a needle

nineteen

thirteen

three

teens

a tree

to eat

beans

beans

dear

to clean

to dream

jeans

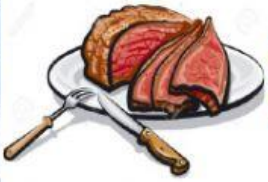
meat

peanuts

to read

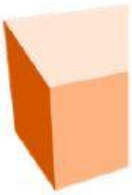
near

a peach

tea

a sea

a year

people

please

a street

LIVEWORKSHEETS

ee, ea, eo

Translate the words into English.

1. אפרסק - _____
2. ג'יפ - _____
3. אנשים - _____
4. קפה - _____
5. שעועית - _____
6. להאכיל - _____
7. שנה - _____
8. לקרוא - _____
9. ג'ינס - _____
10. בבקשה - _____
11. לאכול - _____
12. להמשיך קדימה - _____
13. לראות - _____
14. דבורה - _____
15. רחוב - _____
16. בשר - _____
17. שלוש - _____
18. בוטנים - _____
19. עץ - _____
20. מחט - _____
21. ים - _____
22. לנקות - _____
23. בני נוער - _____
24. לחלום - _____
25. לפגוש - _____
26. 13 - _____
27. ליד - _____
28. 19 - _____
29. תה - _____
30. מלכה - _____
31. ירוק - _____
32. צבי- _____
33. יקר - _____
34. כפות רגליים - _____

Choose the most suitable word to fill in the sentence.

1. My show size is 47. I have big feed / feet.
2. Bambi's father was a needle / deer.
3. There are many trees / please in the park.
4. I don't like tea / three, I like clean / coffee.
5. I never clean / eat my room.
6. Elizabeth is the green / queen of England.
7. Some people are allergic to peanuts / thirteen.
8. In the summer we swim in the tea / sea.
9. Teens / Beans like to dance and have fun.
10. You must near / feed your dog.

Fill in the sentences with the most suitable word.

1. Don't stop! You have to _____.
2. I live on Dgania _____.
3. I need to fix my jeans. Do you have a _____?
4. My _____ friend, I miss you so much!
5. My favorite fruit is a _____.
6. _____ make honey.
7. Giraffes don't eat _____.
8. I like to _____ at night.....
9. You live _____ the school.
10. 10-20 year old people are called _____.

LIVEWORKSHEETS