BÀI TẬP NÓI GIỜ TRONG TIẾNG ANH

Bài tập 1:Chọn câu trả lời đúng ứng với cách nói giờ trong tiếng Anh dưới đây:

1. Bây giờ là 3 giờ

A. It is half past three B. It is three o'clock C. It is nine o'clock

2. Bây giờ là 5:45

A.It is five past three B. It is five past four C. It is a quarter to five

3. Bây giờ là 9:15

A. It is a quarter past nine B. It is half past nine C. It is a quarter to nine

4. Bây giờ là 11:50

A. It is ten past eleven B. It is ten to twelve C. It is ten past twelve

5. Bây giờ là 1:30

A. It is half past two B. It is half past one C. It is half past three

LIVEWORKSHEETS

II. What time is it? Choose the right answer.

1.

- ○ a. It's half past eleven
- ○ b. It's eleven o'clock
- ○ c. It's twelve o'clock

2.

- ○ a. It's a quarter past eleven
- ○ b. It's half past eleven
- ○ c. It's a quarter to eleven

LIVEWORKSHEETS

3.

- a.It's five past three
- b. It's five past four
- c. It's quarter to five

4.

- a. It's half past two
- b. It's half past three
- c. It's half past four

LIVEWORKSHEETS

5.

- a. It's ten past eleven
- b. It's ten to twelve
- c. It's ten past twelve

6.

- a. It's twenty to nine
- b. It's nine to twenty
- c. It's twenty past eight

LIVEWORKSHEETS

7.

- a. It's four past ten
- b. It's ten to four
- c. It's ten past four

8.

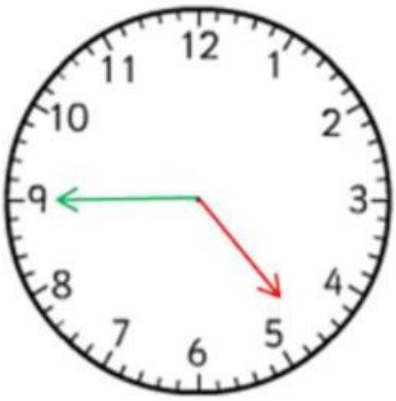

- a. It's a quarter to five
- b. It's a quarter past five
- c. It's a quarter past four

LIVEWORKSHEETS

9.

- a. It's half past two
- b. It's twenty-five to two
- c. It's twenty-five past two

10.

- a. It's sixty past two
- b. It's sixty to four
- c. It's three o'clock

LIVEWORKSHEETS

11.

- A. It's five past eleven
- B. It's ten to one
- C. It's one past eleven

12.

- A. It's twenty past twelve
- B. It's twenty to twelve
- C. It's twenty-five past twelve

LIVEWORKSHEETS

13.

- A. It's ten past ten
- B. It's ten to eleven
- C. It's ten to ten

14.

- A. It's twenty-five to three
- B. It's twenty-five past three
- C. It's twenty-five to four

LIVEWORKSHEETS

15.

- A. It's a quarter to five
- B. It's a quater past five
- C. It's a quarter to six

Bài tập 3: Viết ra cách đọc đúng của các giờ sau đây

1. 6:00

2. 7:30

3. 6:15

4. 8:45

5. 12:00

6. 19:00

Bài tập 4: Chọn câu trả lời đúng ứng với cách đọc giờ đúng dưới đây

1. Bây giờ là 6 giờ.

LIVEWORKSHEETS

A. It's half past six B. It's six o'clock C. It's five o'clock

2. Bây giờ là 7h45′

A. It's seven past three B. It's seven past four C. It's quarter to seven

3. Bây giờ là 10h15′.

A. It's a quarter past ten B. It's half past ten C. It's a quarter to ten

4. Bây giờ là 11h50′

A. It's ten past eleven B. It's ten to twelve C. It's ten past twelve

5. Bây giờ là 1h30′.

A. It's half past two B. It's half past one C. It's half past three

2. Đáp án

Bt1:	1 – B, 2 – A, 3 – C, 4 – C, 5 – B

LIVEWORKSHEETS

Bt3:

1. six o'clock

2. seven thirty, half past seven

3. a quarty past six, six thirteen

4. a quarty to nine, eight forty-five

5. twelve o'clock, noon, midday

6. seven p.m.

Bài tập 4:

1. B

2. A

3. C

4. C

5. B

LIVEWORKSHEETS