Name: _____

RELIGIOUS EDUCATION-HOMEWORK #4

CARING FOR GOD'S CREATION/RIGHTS and RESPONSIBILITY

SCORE: 20 MARKS

SECTION A. Match the word in **Column A** with its definition in **Column B**. Type the letter of the definition beside the word it matches. **[5points]**

COLUMN A	COLUMN B
____ preserve	**a**. the contamination by a chemical or other agent that harms the environment
____ conserve	**b**. treating a person unfairly or badly because the person is one of a particular group
____ pollution	**c**. to protect (something, especially something of the environment) from harm or destruction
____ natural resources	**d**. to maintain (something) in its original state
____ care	**e**. to look after and provide for the needs of
	f. things provided by nature

SECTION B:

Choose the best answer for questions 1-3. **[1point each]**

1. Which is the best definition of **work**?

_____

2. The word **leisure** means:

_____

3. Define **wealth.**

_____

SECTION C:

Write **true** or **false** for the following statements 4 - 8. **[1point each]**

4. God set the pattern for us when He rested from his labor on the 7th day (Genesis 2:2). _____

5. The Sabbath was a day set aside for human beings to worship God and to work. _____

LIVEWORKSHEETS

6. I Timothy 6:10 states, "For the love of money is a source of all kinds of evil."_____

7. When you work, you should not contribute to the community to make the economy and the community stronger._____

8. People who work should exhibit high moral standards. They should be honest, dependable and loyal. _____

SECTION D: SHORT ANSWERS/ STRUCTURED QUESTIONS

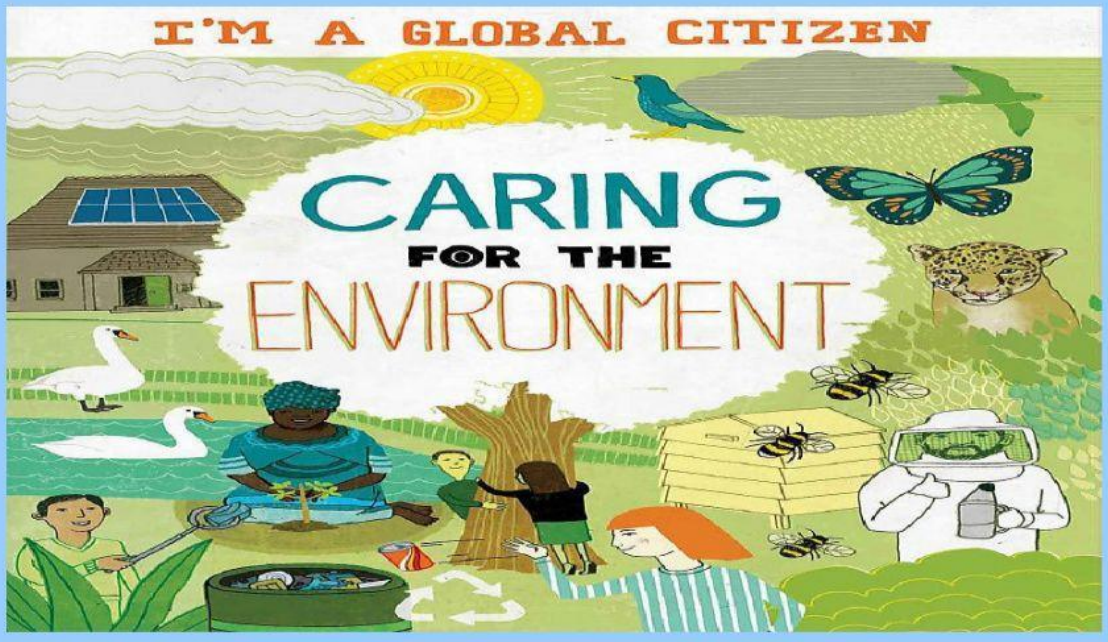

9. Choose **TWO** (2) reasons why it is important to care for the environment. **[2]**

_____ _____

10. **According to the notes**, human beings are responsible for the preservation of our natural resources. How can we preserve our resources? Choose THREE ways. **[3]**

_____

11. Which organization or society promotes the rights of animals? **[1]**

_____

12. Identify the government agency that cares for people in our society, especially the children and the elderly. **[1]**

_____

LIVEWORKSHEETS