1. Fill in the table using the helper words.

KEY WORDS:

1. Follicle Stimulating Hormone (FSH)
2. Progesterone
3. Gonadotropin (GnRH)
4. Estrogen
5. Luteinizing Hormone (LH)

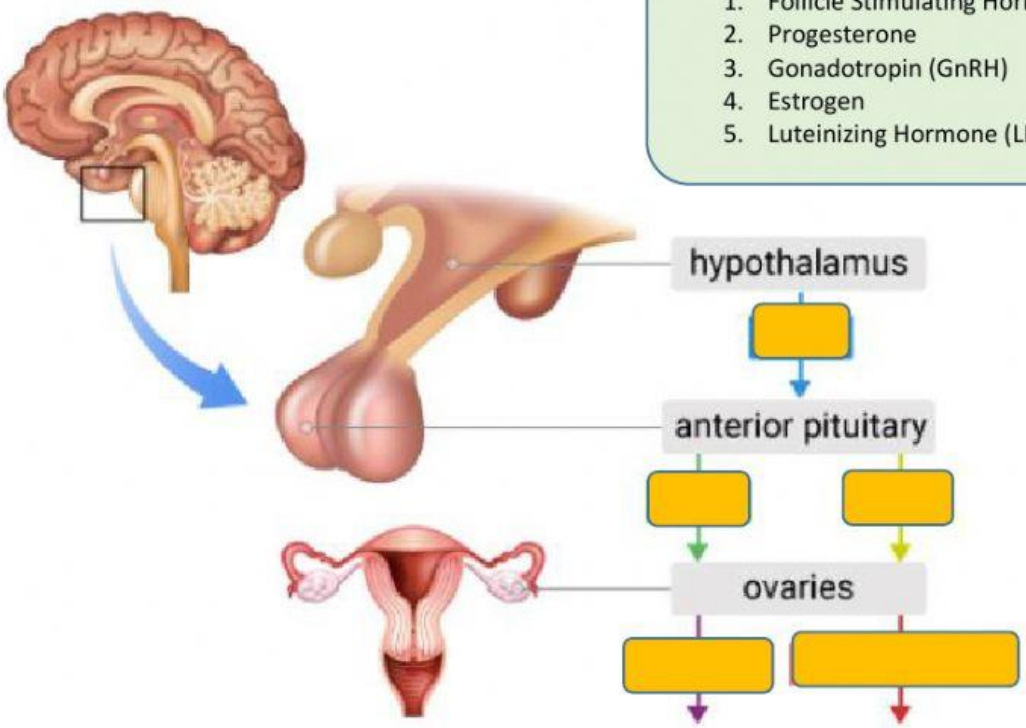

2. Complete the Cycle

KEY WORDS:

1. Zygote
2. Primary Oocyte
3. First Polar Body

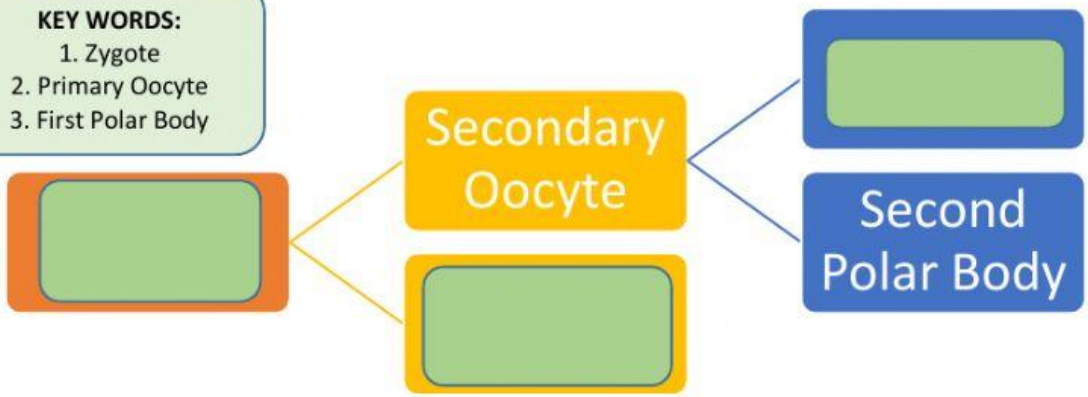

3. Which of the following is NOT secondary sexual characteristic in a female?
   a. Narrow/smaller hips
   b. Higher voice
   c. Enlargement of chest
   d. Start of period cycle

ANSWER:

LIVEWORKSHEETS