Name: Class:

Farm Animals

Reading Comprehension

Instructions: Read the passage below. Based on the story, answer the questions given.

Cows are farm animals.
They eat hay and grass.
Cows have big eyes and are gentle.
A young cow is called a calf.
Cows give milk to people.
People also like to eat cows' meat.

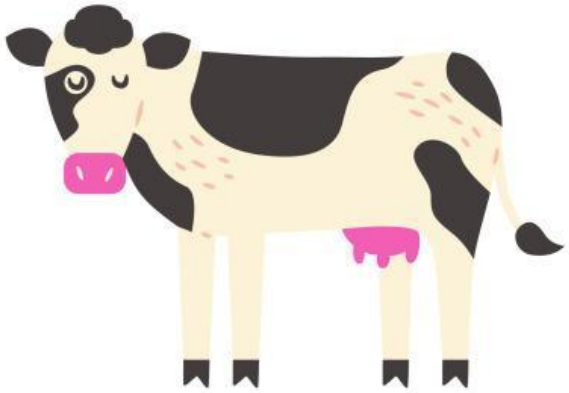

1. What is a young cow called?

_____

2. What do cows give us?

_____

3. What do cows eat?

_____

LIVEWORKSHEETS