Ledger Lines

on BASS CLEF

Ledger lines is a little extention of the staves lines.

C is on the ledger line, and B is one step higher

if you want to write the note up, you can add second ledger lines.

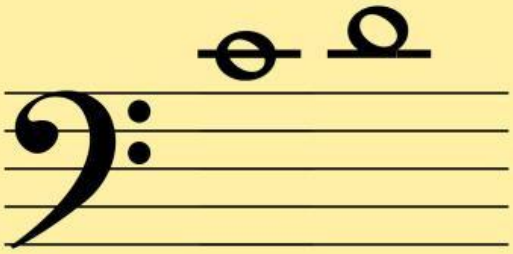

Here are some examples:

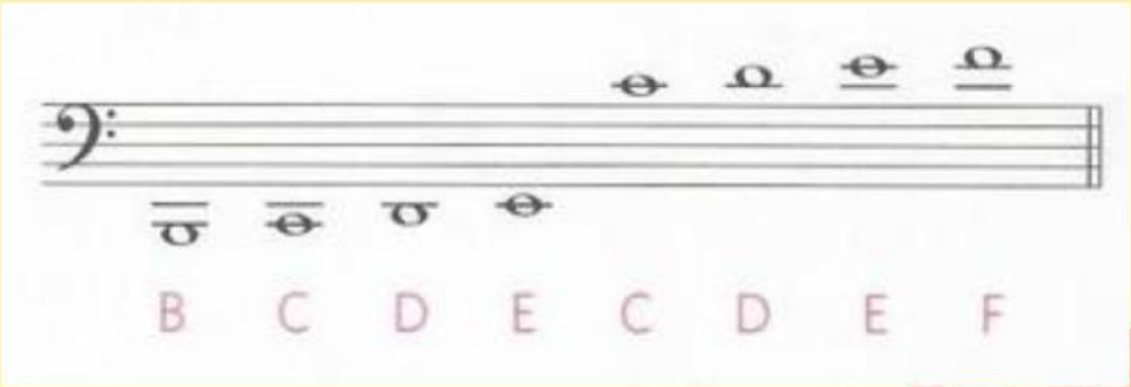

canzona music school

LIVEWORKSHEETS

Practice one:

Write each name of these notes:

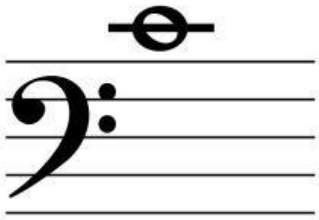

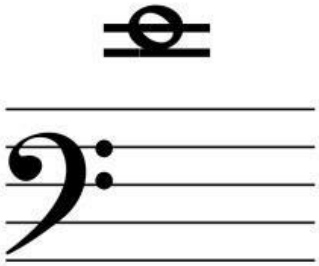

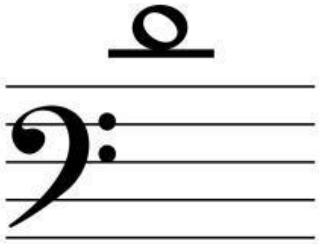

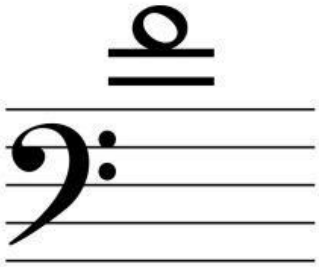

canzona
music school

LIVEWORKSHEETS

Write each name of these notes:

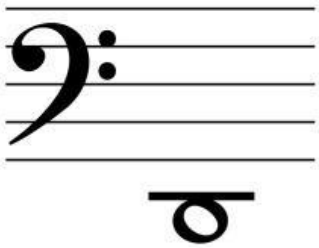

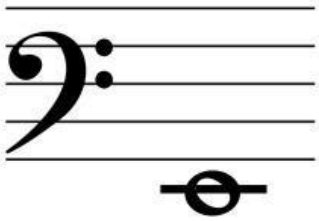

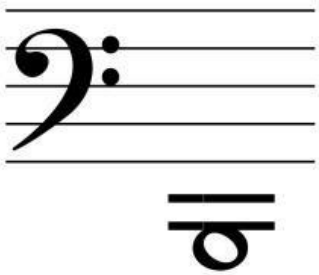

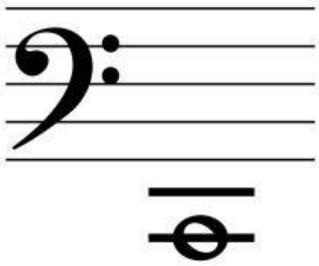

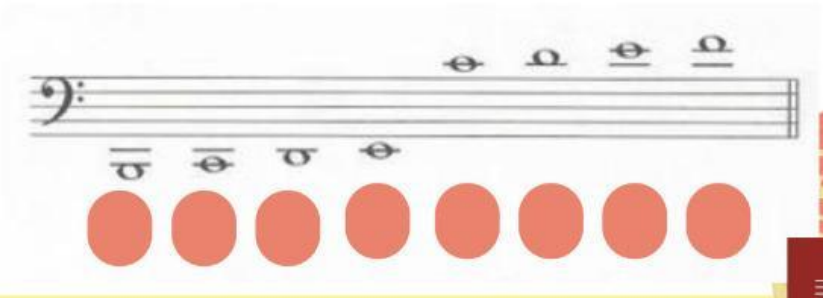

canzona music school

LIVEWORKSHEETS