



CENTRO EDUCATIVO AMERICANO SCHOOL YEAR 2023-2024

Subject:	English	Grade and group:	
Skill:	Science		
Teacher:	Ana Manzanares	1st Term Exam	
Area:	Elementary school	Date	
Score:	___ /30	Final Grade:	

Name: _____ List number: _____

1 Circle the correct answer.

1. What are stars?
 - a) Celestial bodies that emit light.
 - b) Celestial bodies that orbit the Mars.
 - c) Planets that emit their own light.
2. Which is our planet?
 - a) Neptune
 - b) Uranus
 - c) Earth
3. How many planets are there in the solar system?
 - a) 20
 - b) 8
 - c) 10
4. Which are the interior planets?
 - a) Mercury, Venus, Earth, Mars
 - b) Jupiter, the Sun, Uranus, Neptune
 - c) The moon, the sun, Mars and Venus
5. Which planet is the closest to the sun?
 - a) Neptune
 - b) Mercury
 - c) Earth

2 Label the pictures with the components of the universe. (___/8 points)

Moon	Galaxy	Comet	Solar system	Moon phases	Stars	Earth Axis	Asteroid
------	--------	-------	--------------	-------------	-------	------------	----------

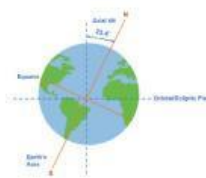
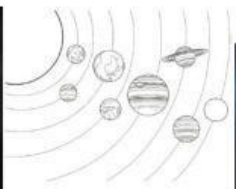
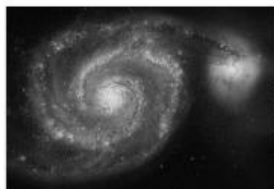

1 _____ 2 _____ 3 _____ 4 _____ 5 _____

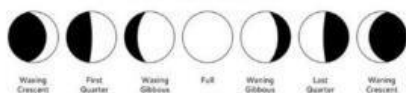

6 _____ 7 _____ 8 _____

3 Label each planet in our solar system. (___/8 points)

- Mars
- Mercury
- Neptune
- Saturn
- Earth
- Venus
- Jupiter
- Uranus

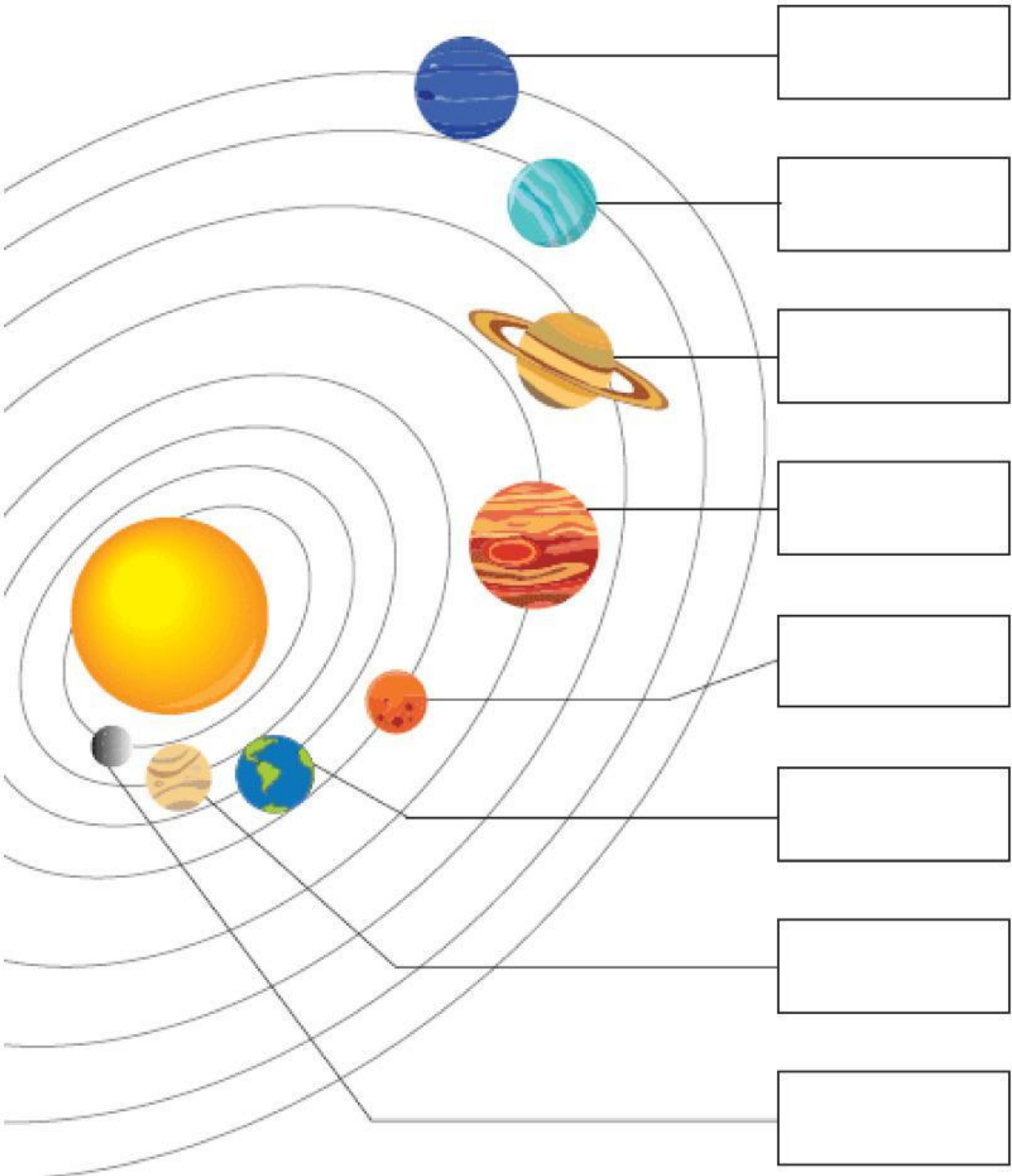

4 Match the pictures with the characteristics. (___/ 4 points)

1.



It's the Earth. It's the only planet known to support life.

2.



They are planets. They orbit the sun.

3.



It's the sun. It emits light and heat.

4.



It's the moon. It orbits the Earth.

5 Write T (true) or F (false) (___/ 5 points)

1. The Universe began to form about 14000 million years ago. ____

2 The Universe form as a result of a huge explotion callen the Big Bang ____

3 Our galaxy is called Andromeda. ____

4 Milky way belongs to a group of galaxies called the Local Group. ____

5 Stars are celestial bodies that emit light.