

Test 4

Listening

Part 1 - 5 questions -

Listen and draw lines. There is one example.

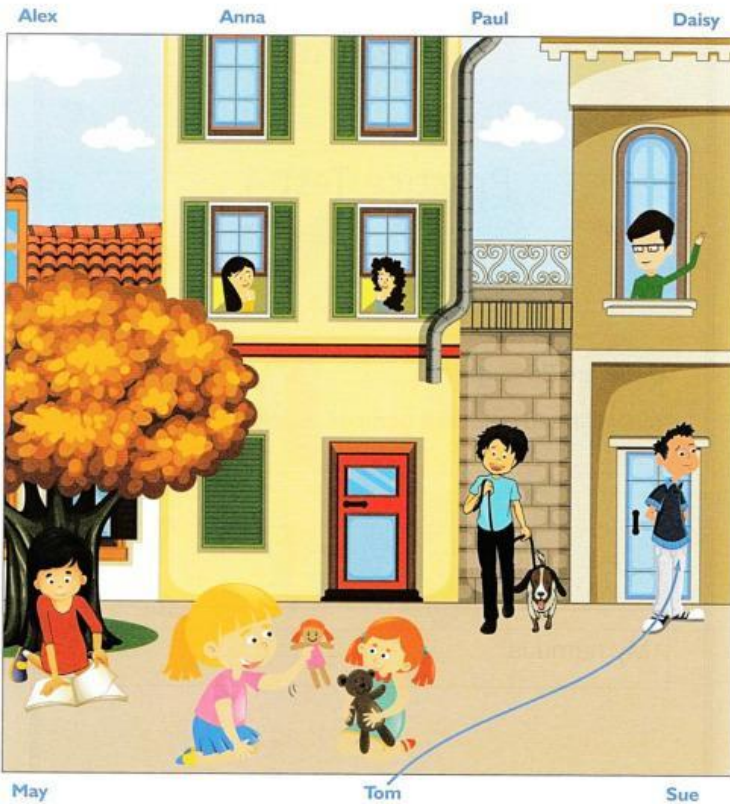

Listening

Part 2 - 5 questions -

Listen and write. There is one example.



AT THE SUPERMARKET

The girl is here with: her aunt

1 She goes to the supermarket: every

2 Today she is buying a: cake

3 Her cousin's name:

4 She bought her cousin a: toy

5 Number of her cousin's classmates:

Listening

Part 3

- 5 questions -

Jim is telling his mum about a party and what he and his friends brought for the party. What did each child bring?

Listen and write a letter in each box. There is one example.



Jim

E



Charlie



Grace



May



Pat



Sue

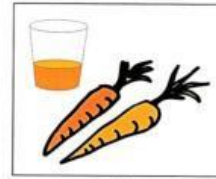

A



B



C



D



E

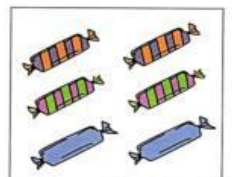

F

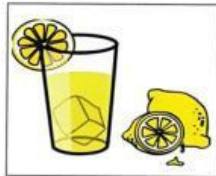

G



H

Listening

Part 4

- 5 questions -

Listen and tick (✓) the box. There is one example.

Which animal is Sam's new pet?

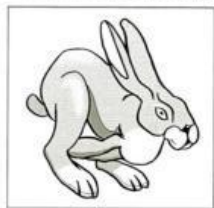

A ☒



B ☐

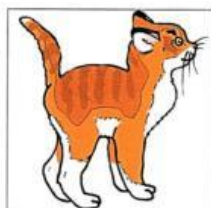

C ☐

1 Where does Pat's mother work?



A ☐



B ☐

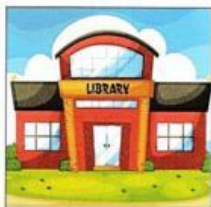

C ☐

2 Which photo does Bill's mother like best?



A ☐



B ☐



C ☐

3 What's the matter with Jill?



A ☐



B ☐



C ☐

4 What can Paul carry?



A ☐

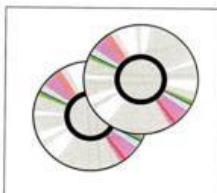

B ☐



C ☐

5 Where is the monkey?

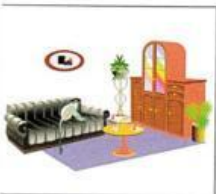

A ☐



B ☐



C ☐