Part 1

– 5 questions –

Listen and draw lines. There is one example.

LIVEWORKSHEETS

Part 2

– 5 questions –

Listen and write. There is one example.

Going to the zoo

Going to zoo today by: .....train.....

1 Name of zoo: Jungle .....

2 Number of different kinds of animals: .....

3 Can give food to: .....

4 Animal food in store next to: .....

5 Food on train: ..... and lemonade

LIVEWORKSHEETS

Part 3

– 5 questions –

Mrs Castle is telling Sally about the people in her family and about their different hobbies. Which is each person's favourite hobby?

Listen and write a letter in each box. There is one example.

her parents [H]

her uncle [ ]

her son [ ]

her cousin [ ]

her brother [ ]

her daughter [ ]

LIVEWORKSHEETS

A

B

C

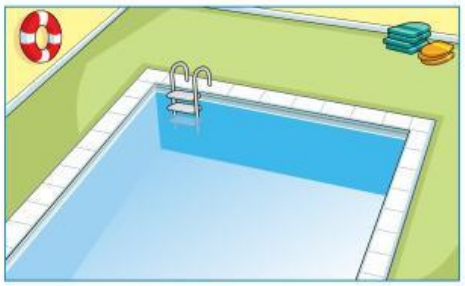

D

E

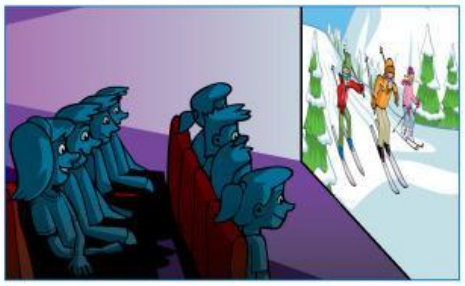

F

G

H

LIVEWORKSHEETS

Part 4

– 5 questions –

Listen and tick (✓) the box. There is one example.

What is the DVD about?

A ☑

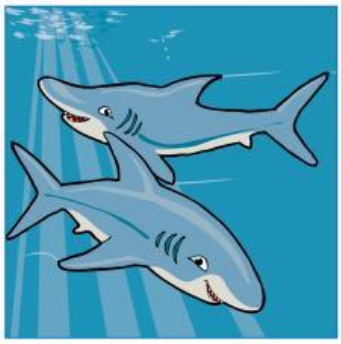

B ☐

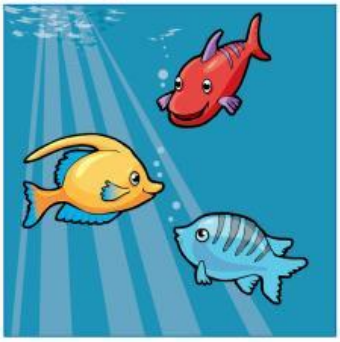

C ☐

1 Who is Vicky's piano teacher?

A ☐

B ☐

C ☐

2 What clothes does Nick want to wear at school today?

A ☐

B ☐

C ☐

LIVEWORKSHEETS

3 Where did Peter find the shell?

A ☐

B ☐

C ☐

4 What is Daisy doing now?

A ☐

B ☐

C ☐

5 What sport did Anna get a cup for?

A ☐

B ☐

C ☐

LIVEWORKSHEETS