SMA Negeri 1 Malingping

Group: _____

Members:

1._____

2._____

3_____

STUDENT WORKSHEET

PROCEDURE TEXT

For the 11th Graders

PROJECT-BASED LEARNING

By Ryan Juniar Alyasa, S.Pd., Gr.

LIVEWORKSHEETS

AIM HIGH

The Aim of Learning:

Through *Project-Based Learning Model* dan *Cooperative Learning Method*, the Students will be able to:

1. **Mengindentifikasi Jenis dan Ciri Kebahasaan Procedure Text (C1)**
2. **Menganalisis Fungsi Sosial Procedur Text (C4)**
3. **Mengevaluasi Struktur Procedure Text (C5)**
4. **Membuat Procedure Text (C6)**
5. **Menyusun teks Procedure dengan memperhatikan fungsi sosial, jenis, struktur dan unsur kebahasaan nya (P5)**

LIVEWORKSHEETS

Mind Map of Learning Activity

Structure

Social Function

Project Based- Learning

Language Features

LIVEWORKSHEETS

MATERIAL EXPLANATION

Visit the link to get the material explanation of Procedure Text

https://bit.ly/11_proceduretext

LIVEWORKSHEETS

PROJECT SCHEDULE

Date	Activity	Members who Collaborate (Anggota yang melaksanakan kerkel)

LIVEWORKSHEETS

PRESENTATION

In this session, you will try to evaluate the project's result of the other groups!

Visit the link to access Project's Evaluation Sheet

https://bit.ly/evaluasi_proceduretext

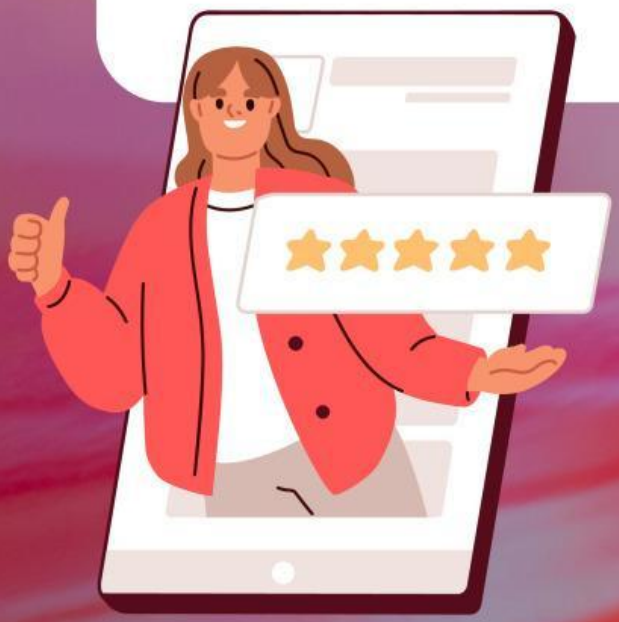

LIVEWORKSHEETS