Nama: _____ Tarikh: _____

Haiwan: Jenis-jenis haiwan

Tuliskan nama-nama haiwan mengikut jenis haiwan yang betul.

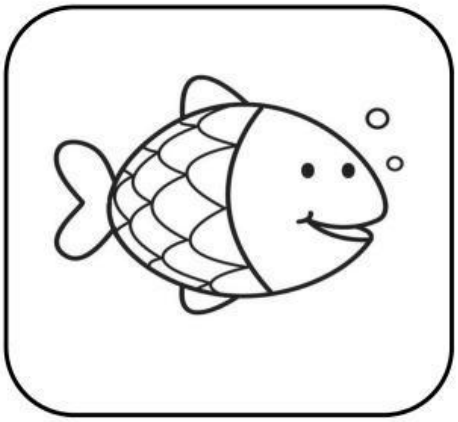

ikan

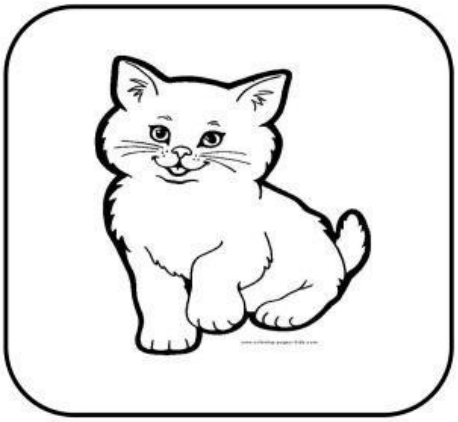

kucing

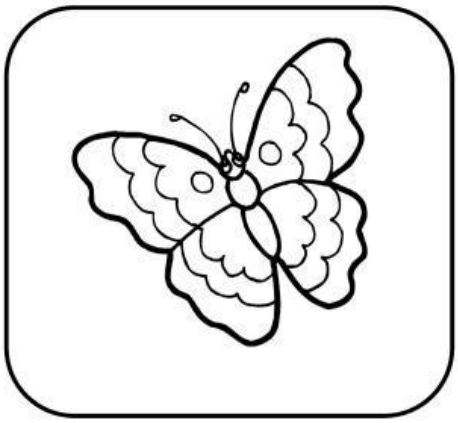

rama-rama

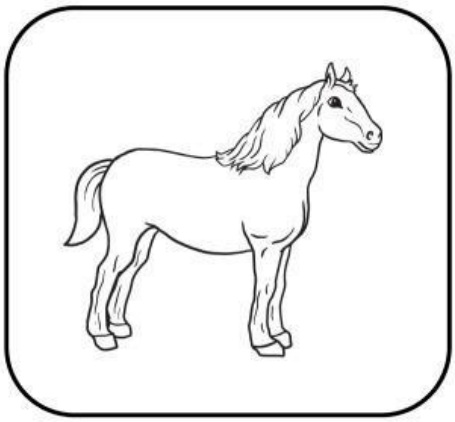

kuda

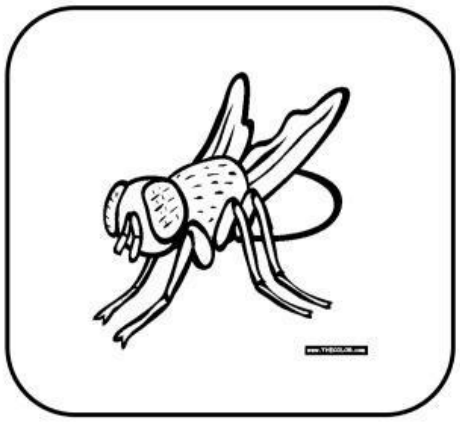

lalat

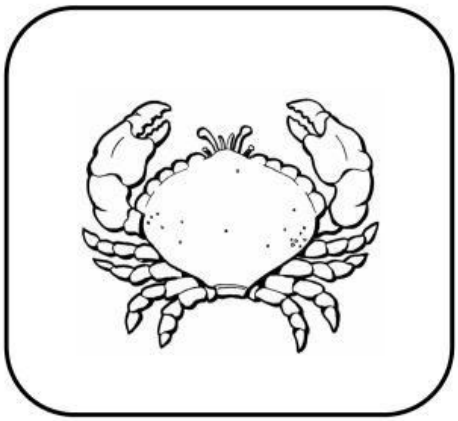

ketam

Haiwan darat	Haiwan di air	Haiwan terbang

LIVEWORKSHEETS