Please answer the following questions.

1. Label the diagram:

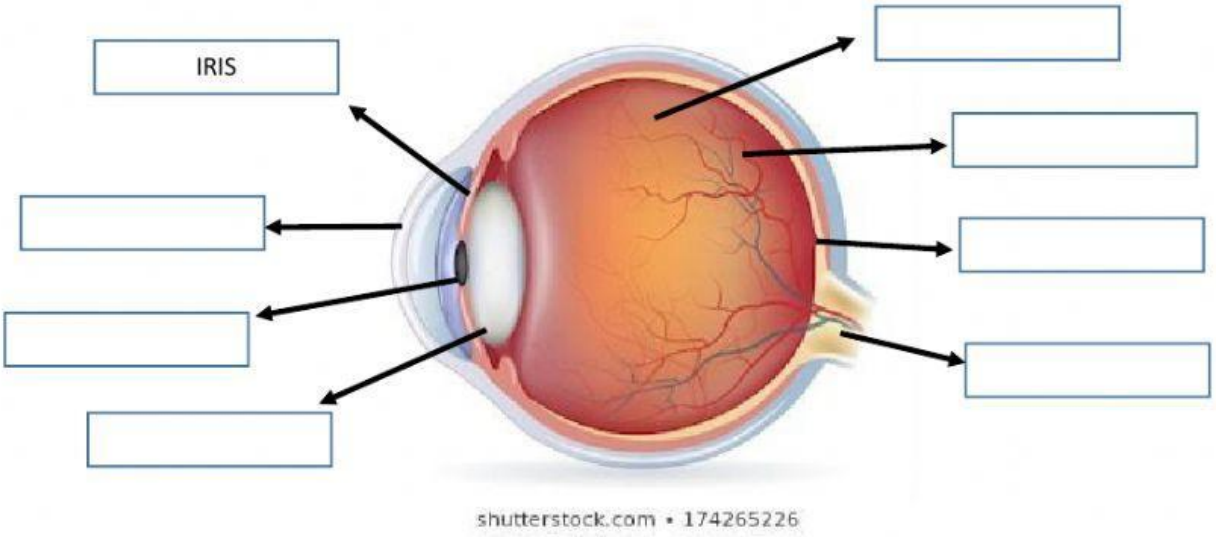

HINTS: write only the words in capital in the boxes above:

1. CORNEA-Outer protective layer of eye
2. IRIS-colored part of eye
3. PUPIL-black hole in eye through which light enters eye
4. LENS-clear lens that bends light to retina
5. VITREUOS HUMOR-liquid present in eye
6. BLOOD VESELS-brings blood to eye
7. RETINA-inner lining of eye
8. OPTIC NERVE-nerve which takes signal from eye to brain

2. What is function of lens?
   A. Bend light to reach retina
   B. Protect eye
   C. Give blood to eye
   D. Take signal to brain

3. What are the special cells which detect light in the eyes?
   a. Retina
   b. Lens
   c. Rods and cones
   d. Cornea and iris

LIVEWORKSHEETS