

Name: \_\_\_\_\_

## RESPIRATORY SYSTEM

1) Match the names to the right part.

Trachea	Alveoli	Nasal cavity	Larynx
Bronchiole	Diaphragm	Left Bronchi	Pharynx
Lung	Right Bronchi	Mouth cavity	

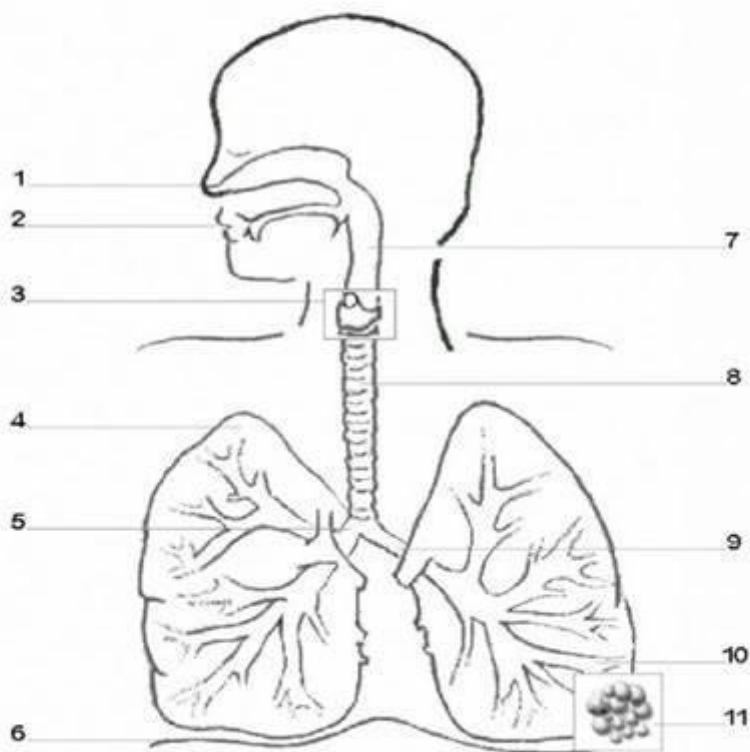

## Breathing Mechanism

Inhale and exhale. Can you feel the air entering and leaving through your nose? Place your hand on your chest. Do you realise that your chest rises and falls during breathing?

The direction of air from the nose to the lungs is as shown in Figure 2.2.

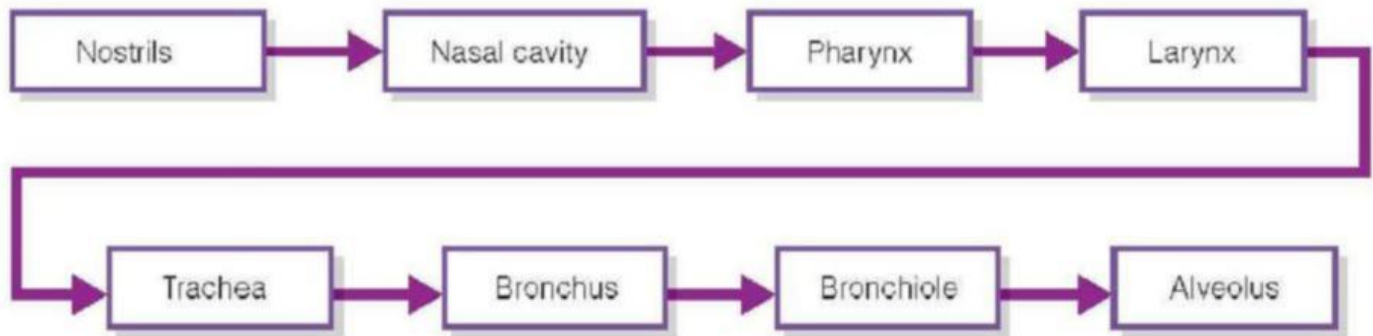

*Figure 2.2 Direction of air in breathing mechanism*