أوجد كلَّ مجموع واكتبه في أبسط صورة.

$$\frac{1}{3} + \frac{1}{3} = \frac{\square}{\square}$$

$$\frac{3}{7} + \frac{2}{7} = \frac{\square}{\square}$$

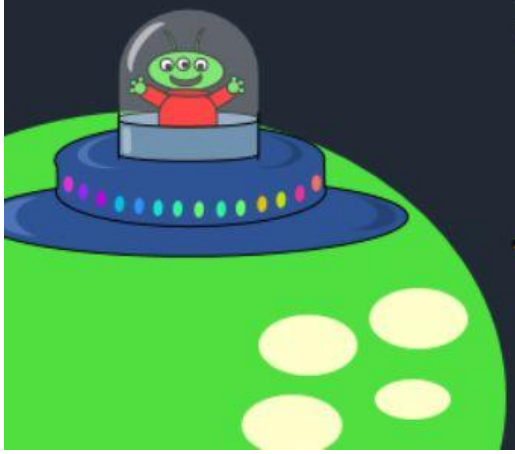

https://wordwall.net/play/3917/256/292
LIVEWORKSHEETS